Veeam Backup Configuration

Veeam Backup is a comprehensive data protection solution designed for virtual, physical, and cloud environments. It provides reliable backup, recovery, and replication capabilities to ensure business continuity and minimize downtime in case of disasters or data loss.

Veeam Backup is a powerful tool designed to protect your data in different environments, including:

Virtual: For data stored on virtual machines, like in VMware or Hyper-V.

Physical: For data on physical devices, like laptops, servers, or desktops.

Cloud: For data saved on online storage platforms or cloud services.

1. Download the Veeam Backup software from the web browser and Install the Veeam Data Platform on the file server in the data center.

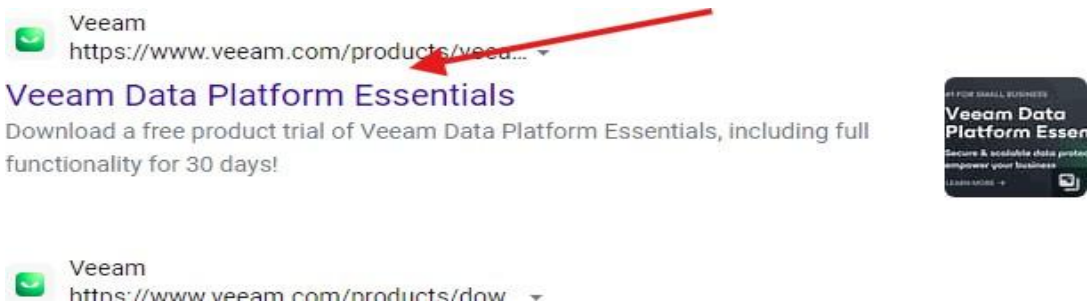

https://www.veeam.com/cloud-disaster-recovery-azure-download.html

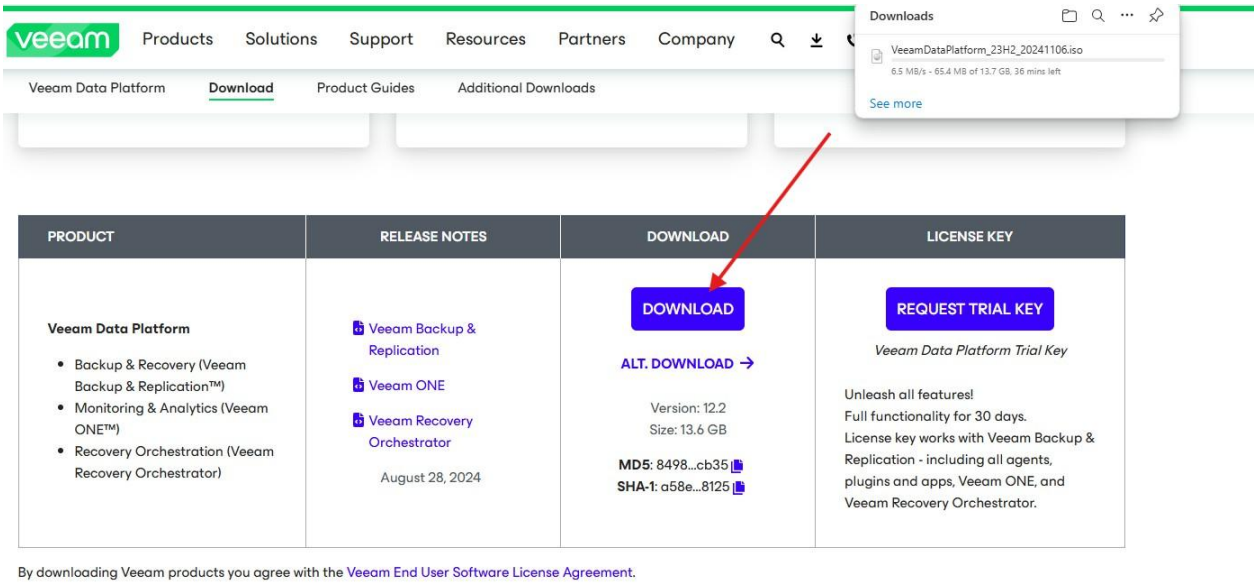

2. You need to download free trail Veeam backup and Replication from the Veeam data platform. Using the users email address as shown in the figure below.

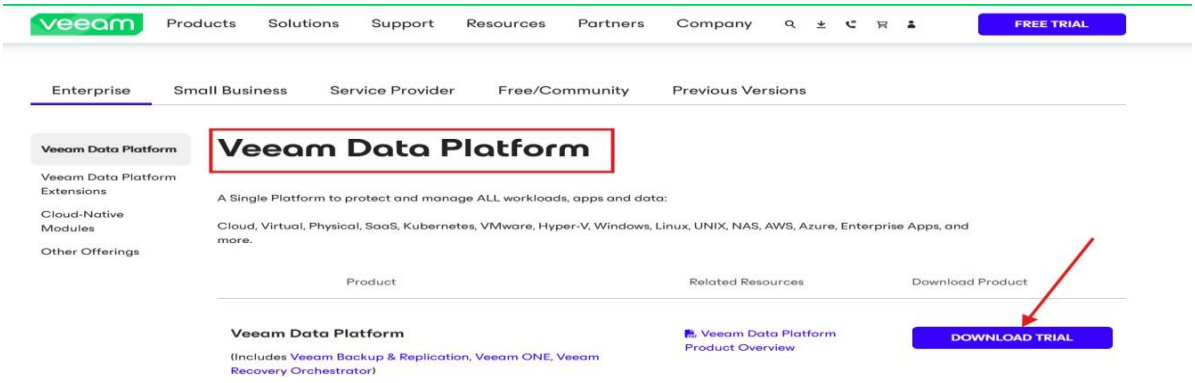

3. Once the download is complete, Go to the Downloads folder.

- Mount and extract all Veeam Backup files.
- Run the setup files run as administrator to install Veeam Backup.

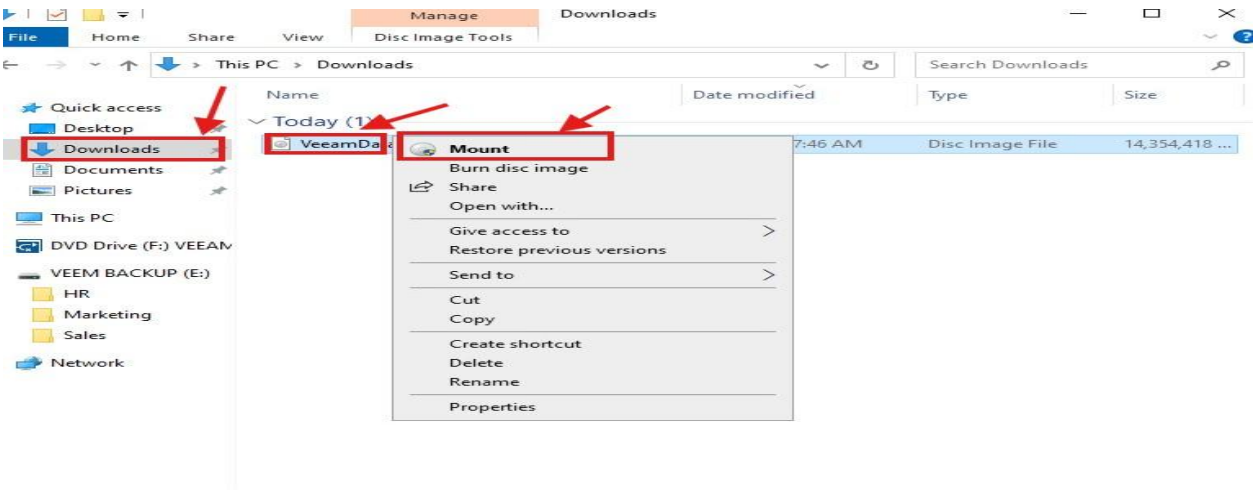

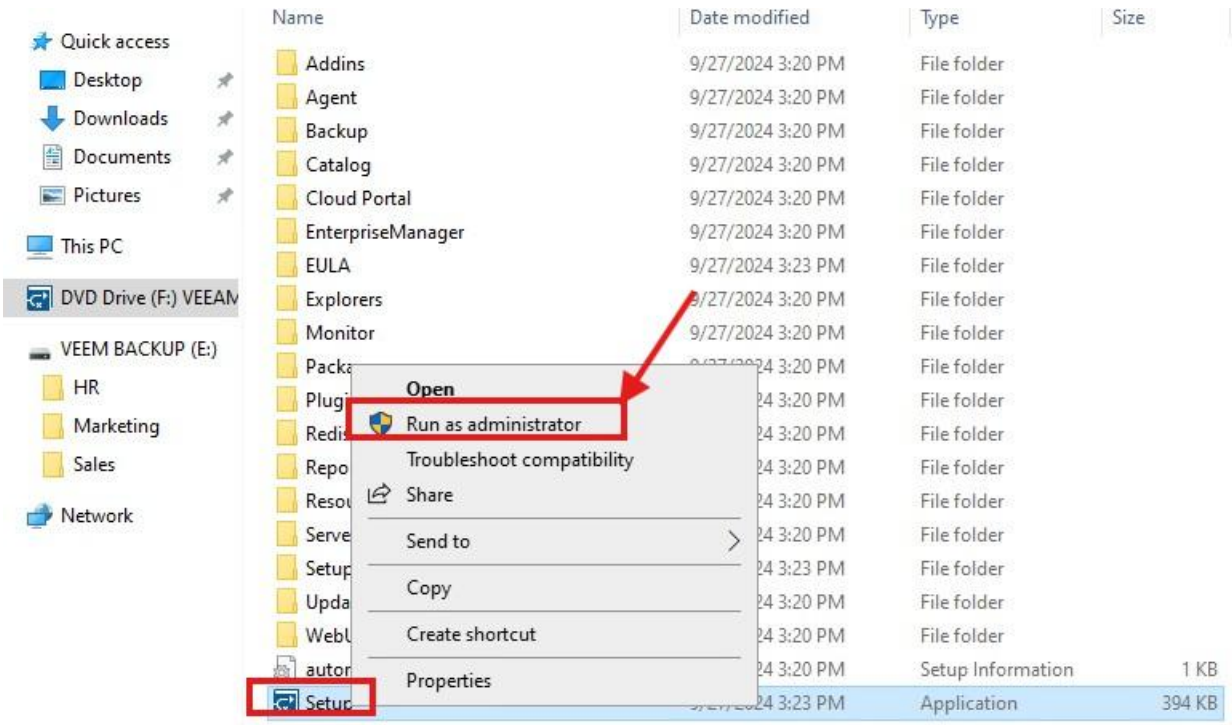

- Click on Install Veeam Data Platform 23H2 Premium Edition.
- Choose Backup and Replication 12.2.
- Click on Install Veeam Backup & Replication and Accepts the License agreement, click on install and again click on Finish.

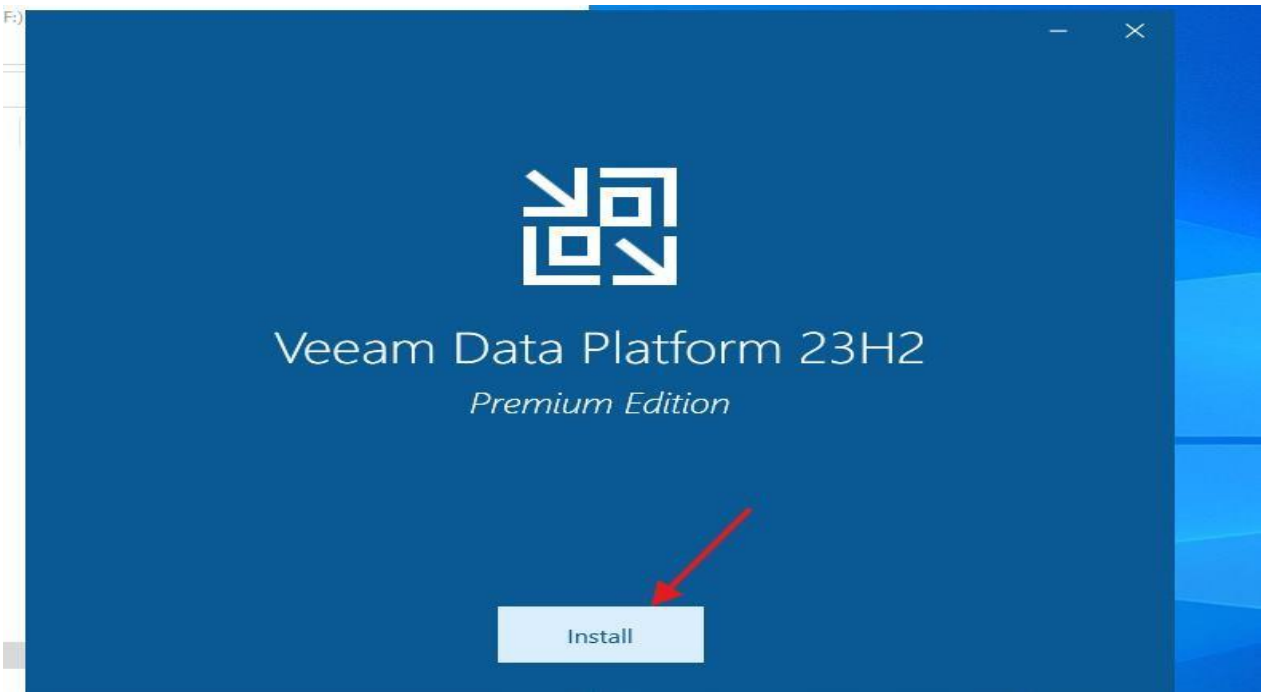
Veeam Data Platform 23H2
Premium Edition
Install

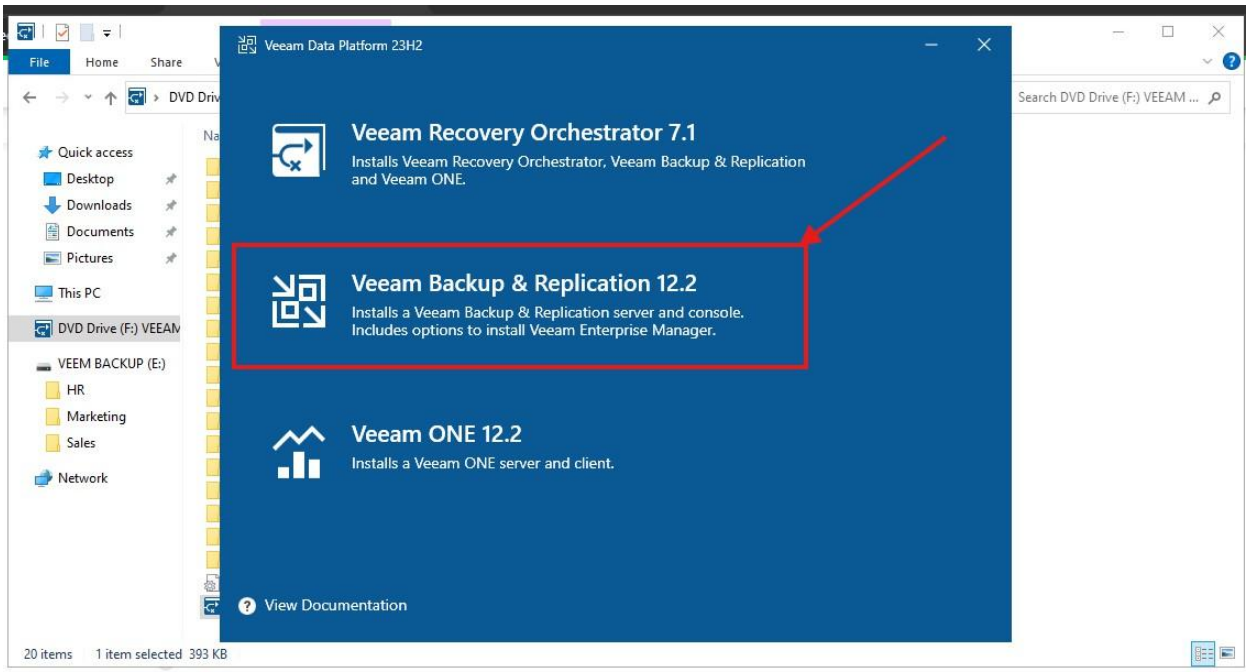
Veeam Data Platform 23H2
Veeam Recovery Orchestrator 7.1
Installs Veeam Recovery Orchestrator, Veeam Backup & Replication and Veeam ONE.
Veeam Backup & Replication 12.2
Installs a Veeam Backup & Replication server and console. Includes options to install Veeam Enterprise Manager.
Veeam ONE 12.2
Installs a Veeam ONE server and client.
View Documentation
File
Home
Share
Quick access
Desktop
Downloads
Documents
Pictures
This PC
DVD Drive (F:) VEEAM
VEEM BACKUP (E:)
HR
Marketing
Sales
Network
20 items
1 item selected 393 KB

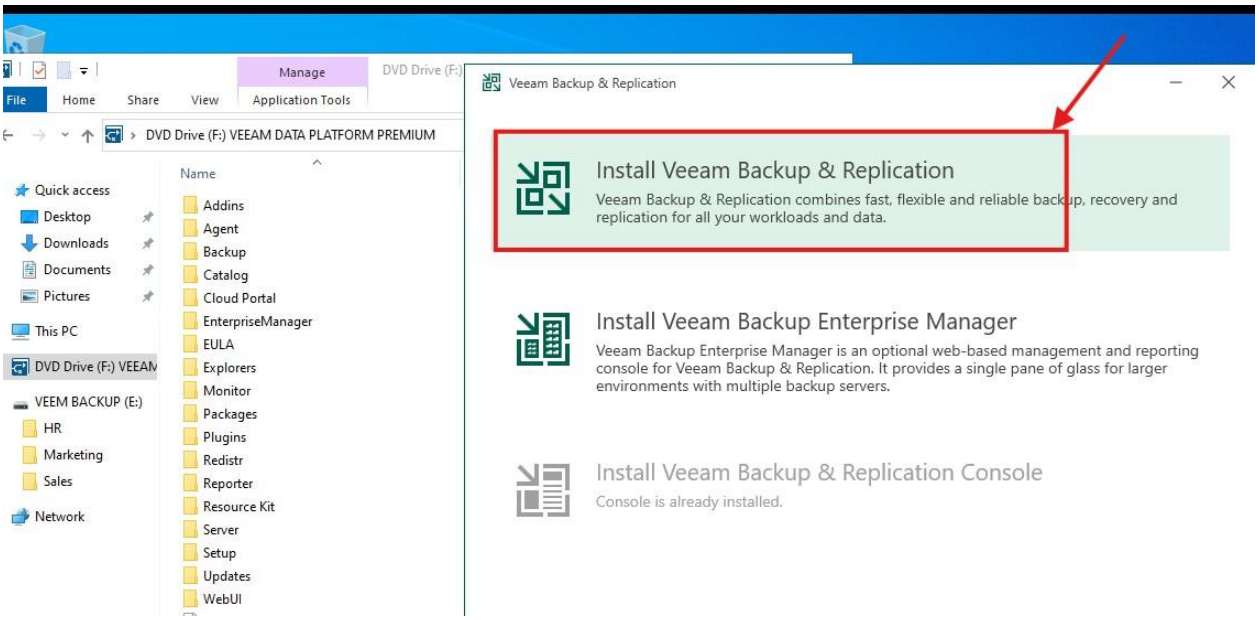
File
Home
Share
View
Manage
Application Tools
DVD Drive (F:) VEEAM DATA PLATFORM PREMIUM
Quick access
Desktop
Downloads
Documents
Pictures
This PC
DVD Drive (F:) VEEAM
VEEM BACKUP (E:)
HR
Marketing
Sales
Network
Name
Addins
Agent
Backup
Catalog
Cloud Portal
EnterpriseManager
EULA
Explorers
Monitor
Packages
Plugins
Redistr
Reporter
Resource Kit
Server
Setup
Updates
WebUI
Veeam Backup & Replication
Install Veeam Backup & Replication
Veeam Backup & Replication combines fast, flexible and reliable backup, recovery and replication for all your workloads and data.
Install Veeam Backup Enterprise Manager
Veeam Backup Enterprise Manager is an optional web-based management and reporting console for Veeam Backup & Replication. It provides a single pane of glass for larger environments with multiple backup servers.
Install Veeam Backup & Replication Console
Console is already installed.

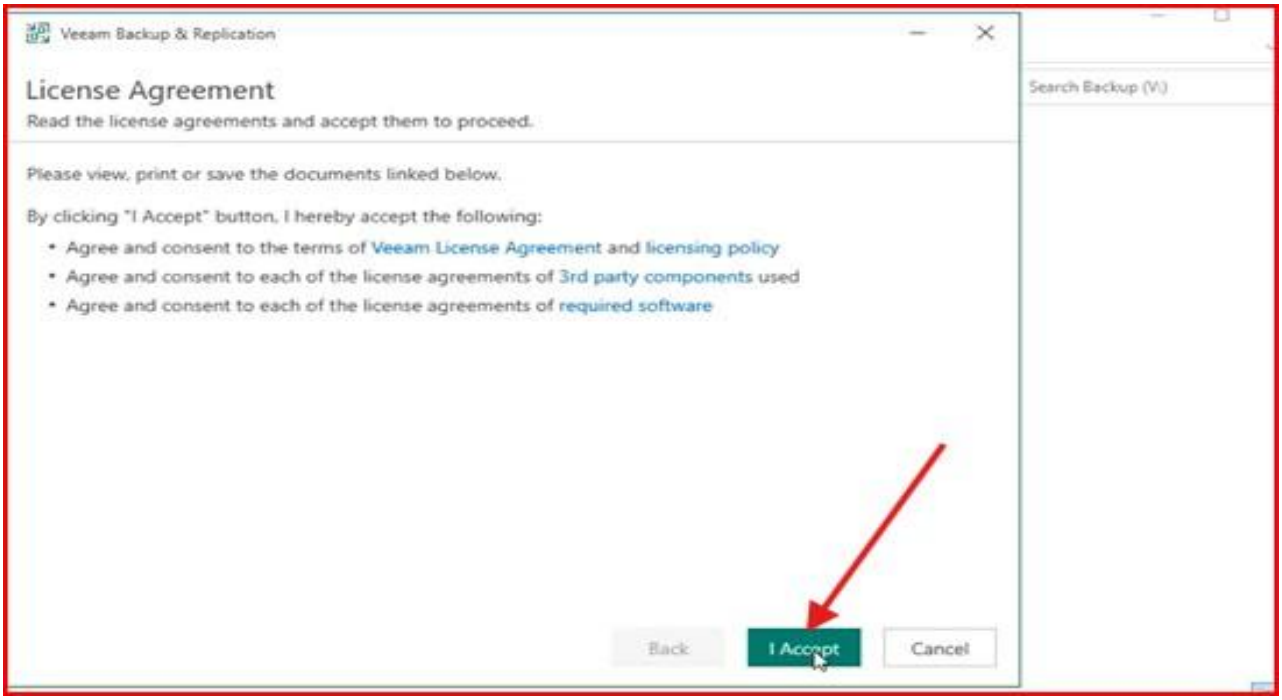
Veeam Backup & Replication
License Agreement
Read the license agreements and accept them to proceed.
Please view, print or save the documents linked below.
By clicking "I Accept" button, I hereby accept the following:
• Agree and consent to the terms of Veeam License Agreement and licensing policy
• Agree and consent to each of the license agreements of 3rd party components used
• Agree and consent to each of the license agreements of required software
Back
I Accept
Cancel
Search Backup (V:)

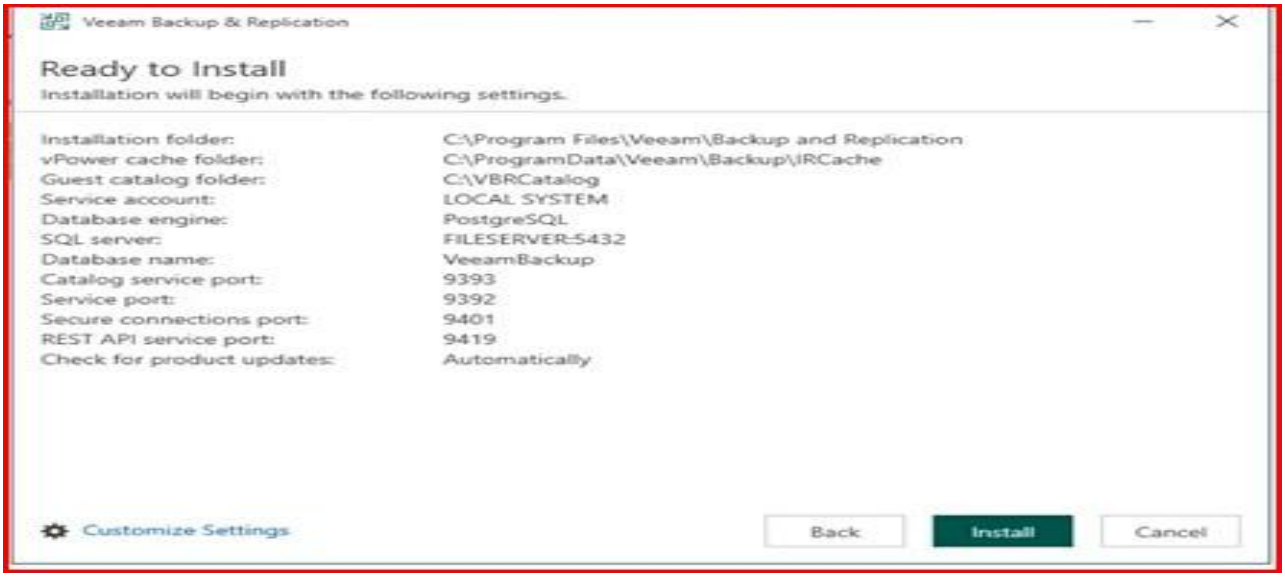

4. Once installed, Right click and open Veeam Backup & Replication software on the desktop.

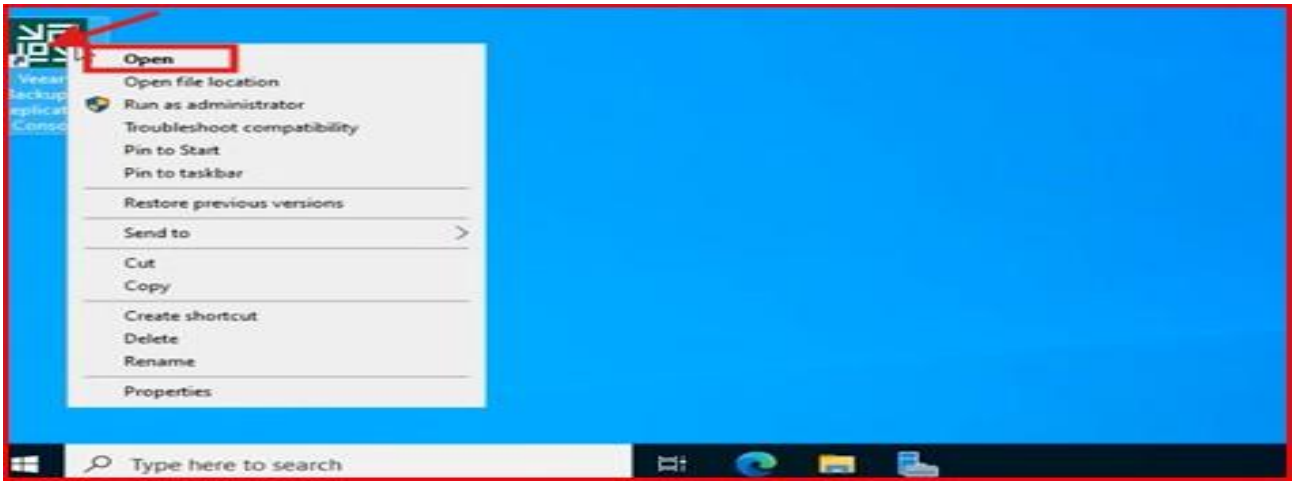

5. Provide the IP address of the fileserver (in my case, the IP address is 192.168.1.136),

   Login credentials of my domain controller and click on Connect.

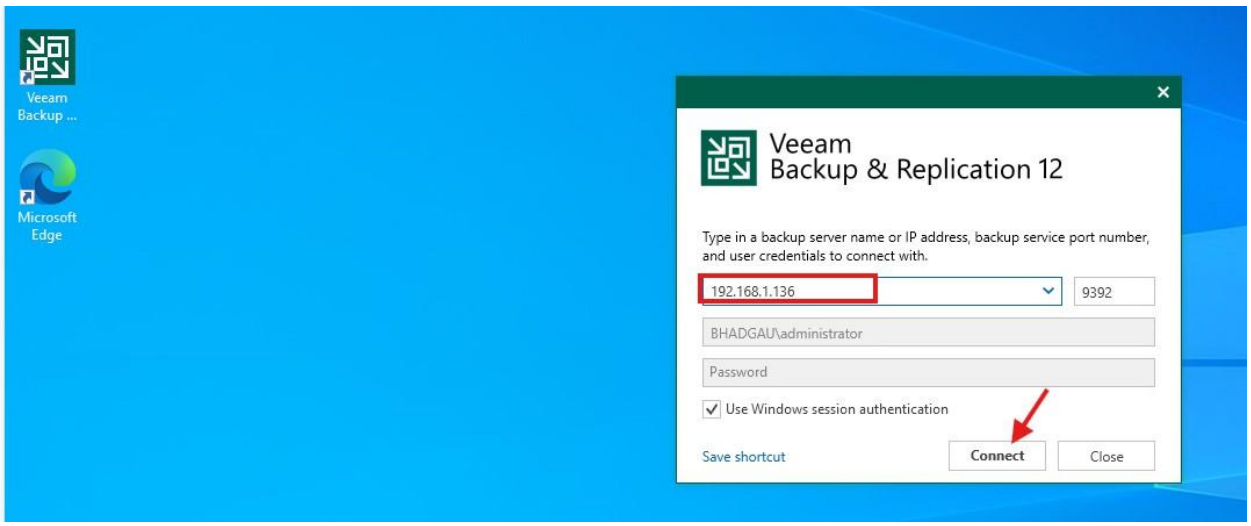

6. Once you are connected to the fileserver, go to the Home tab and select Backup Job, then select Windows Computers. In job mode type tick Server and set the mode to Managed by Backup Server, then click Next.

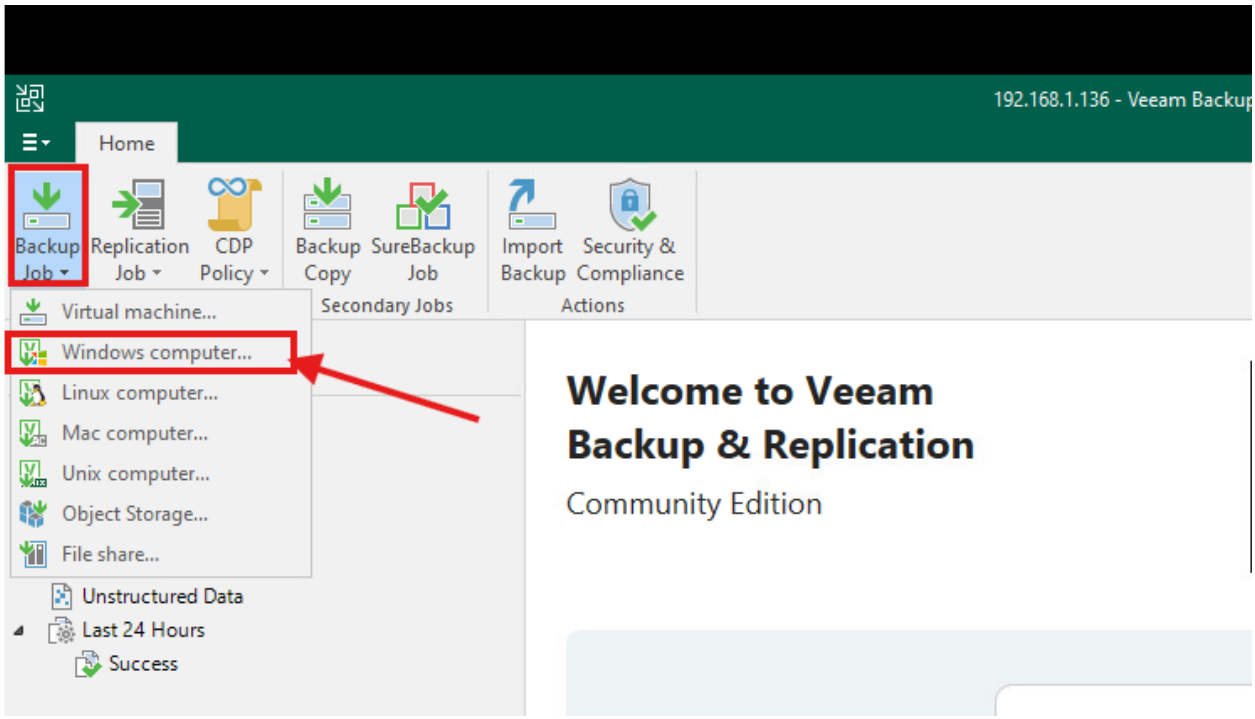

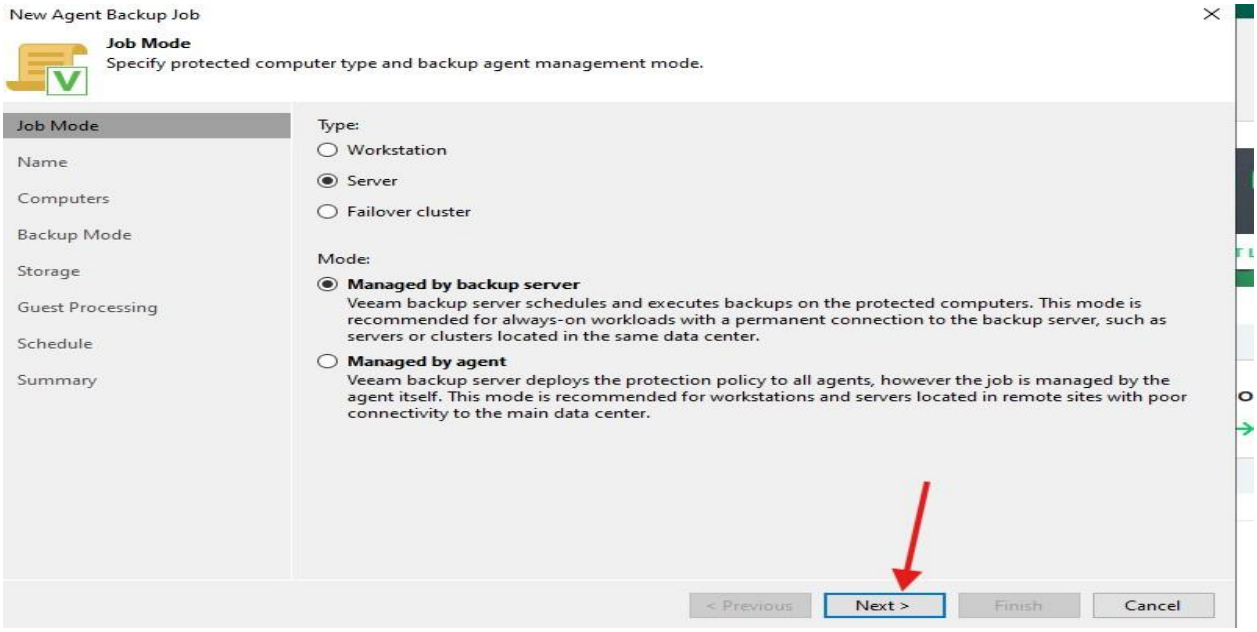

7. Give the name of Fileserver Backup and check on High priority and click on Next.

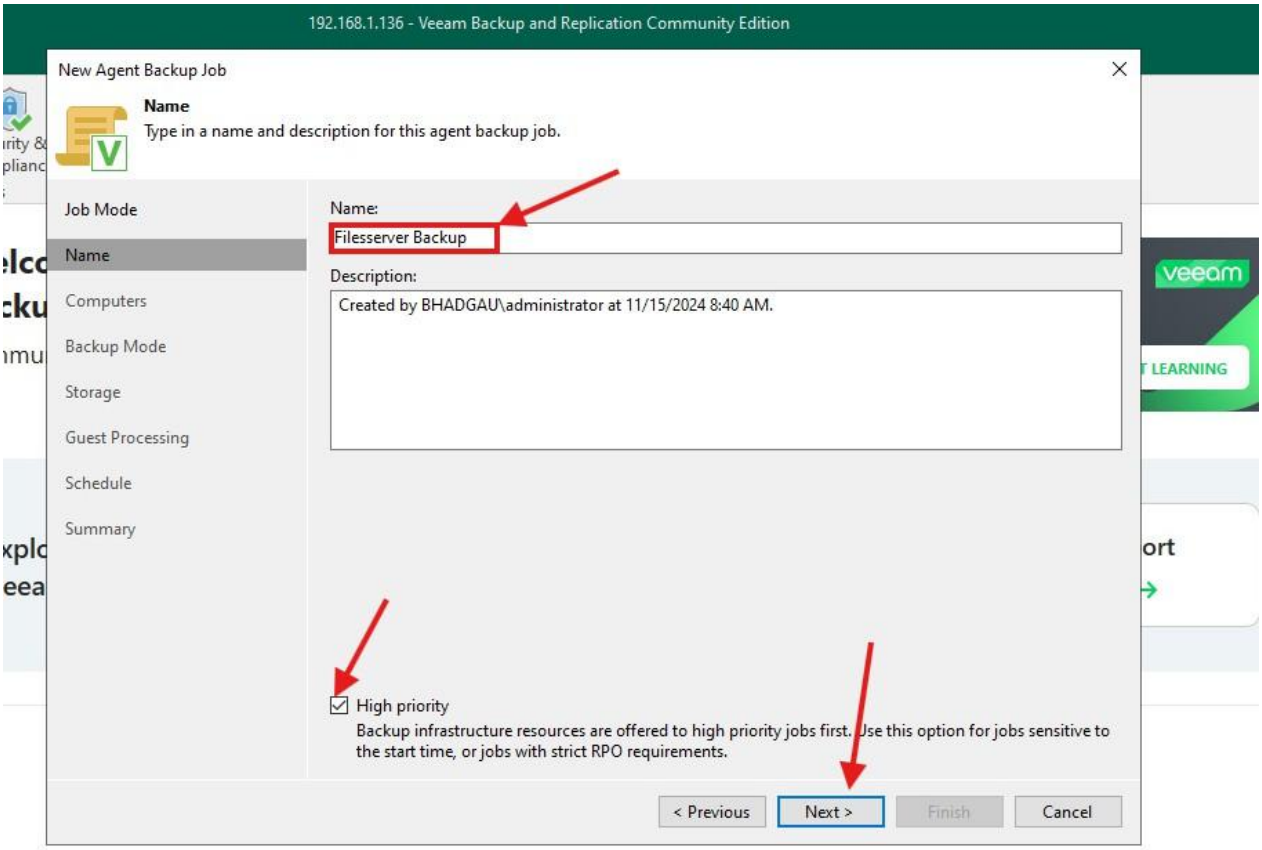

8. On the computer section click on Add and select the individual computer.

Provide the hostname or IP address for the fileserver. In my case I had an IP address. 192.168.1.136.

Add the credentials click ok, ok and Next. Follow the backup job wizard.

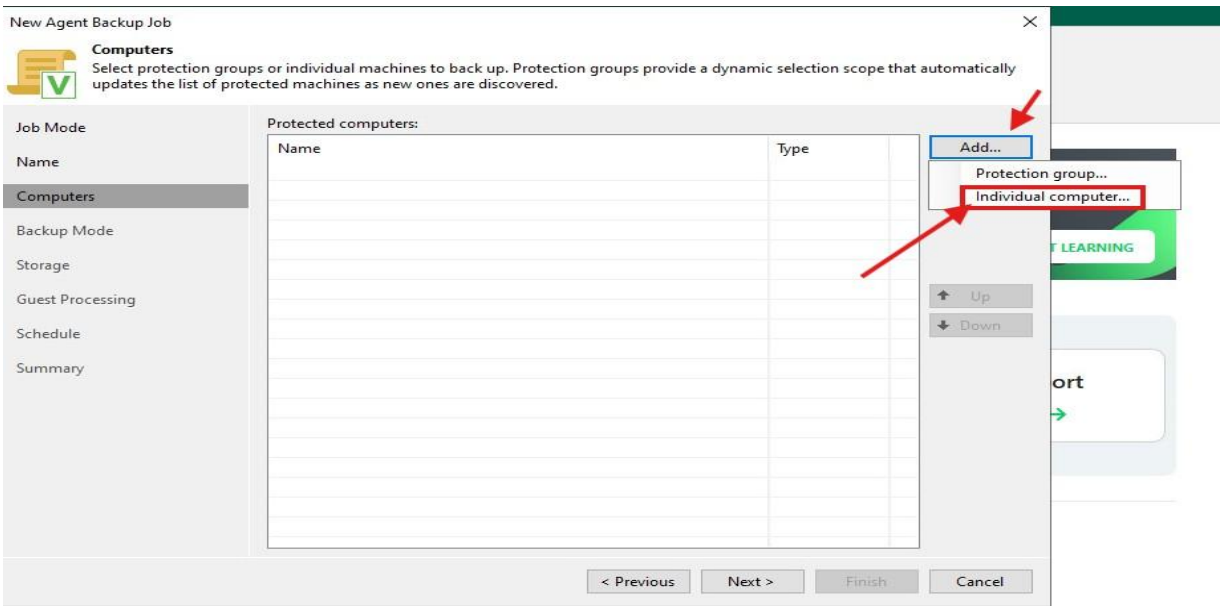

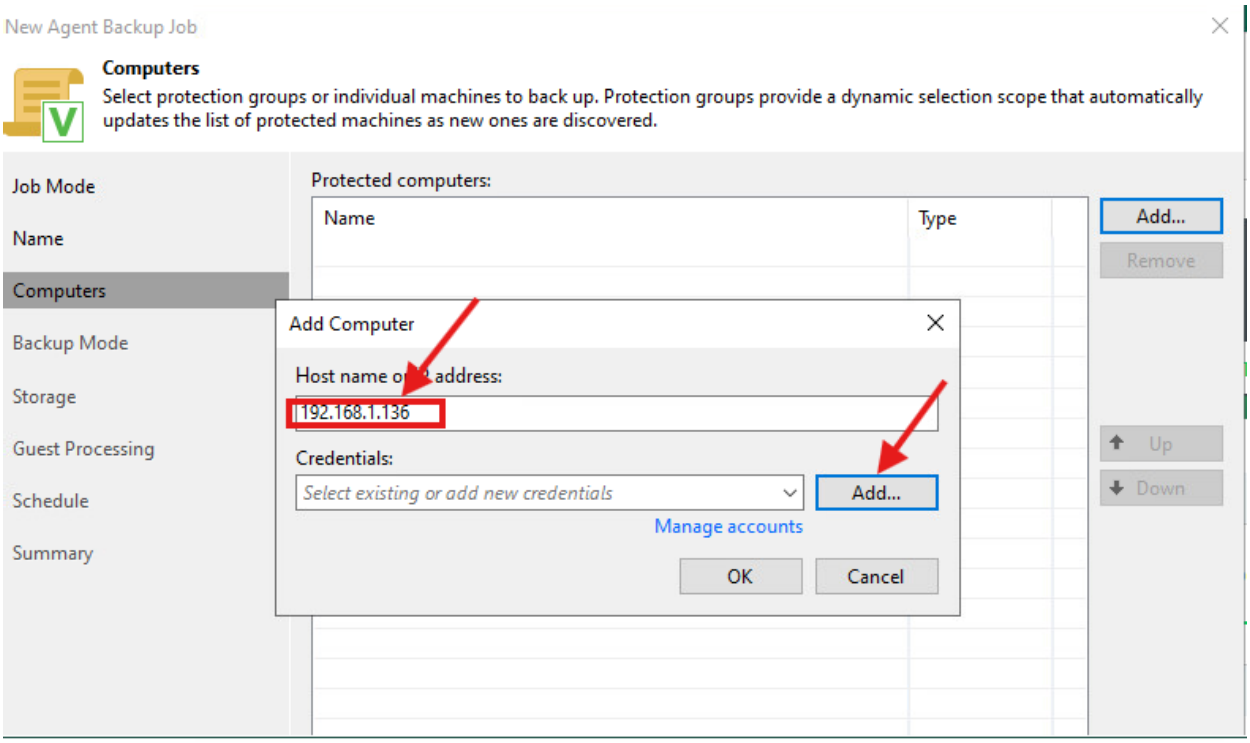
New Agent Backup Job
Computers
Select protection groups or individual machines to back up. Protection groups provide a dynamic selection scope that automatically updates the list of protected machines as new ones are discovered.
Job Mode
Name
Computers
Backup Mode
Storage
Guest Processing
Schedule
Summary
Protected computers:
Name
Type
Add...
Remove
Up
Down
Add Computer
Host name or IP address:
192.168.1.136
Credentials:
Select existing or add new credentials
Add...
Manage accounts
OK
Cancel

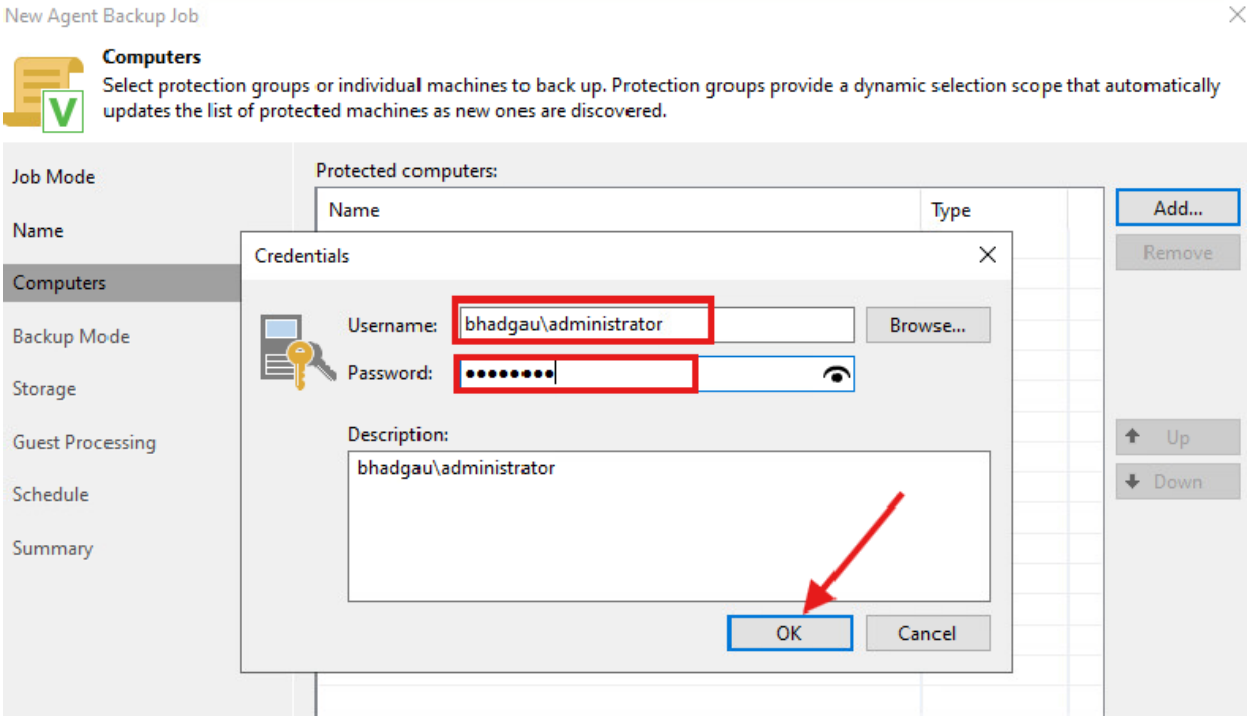
New Agent Backup Job
Computers
Select protection groups or individual machines to back up. Protection groups provide a dynamic selection scope that automatically updates the list of protected machines as new ones are discovered.
Job Mode
Name
Computers
Backup Mode
Storage
Guest Processing
Schedule
Summary
Protected computers:
Name
Type
Add...
Remove
Up
Down
Credentials
Username:
bhadgau\administrator
Browse...
Password:
Description:
bhadgau\administrator
OK
Cancel

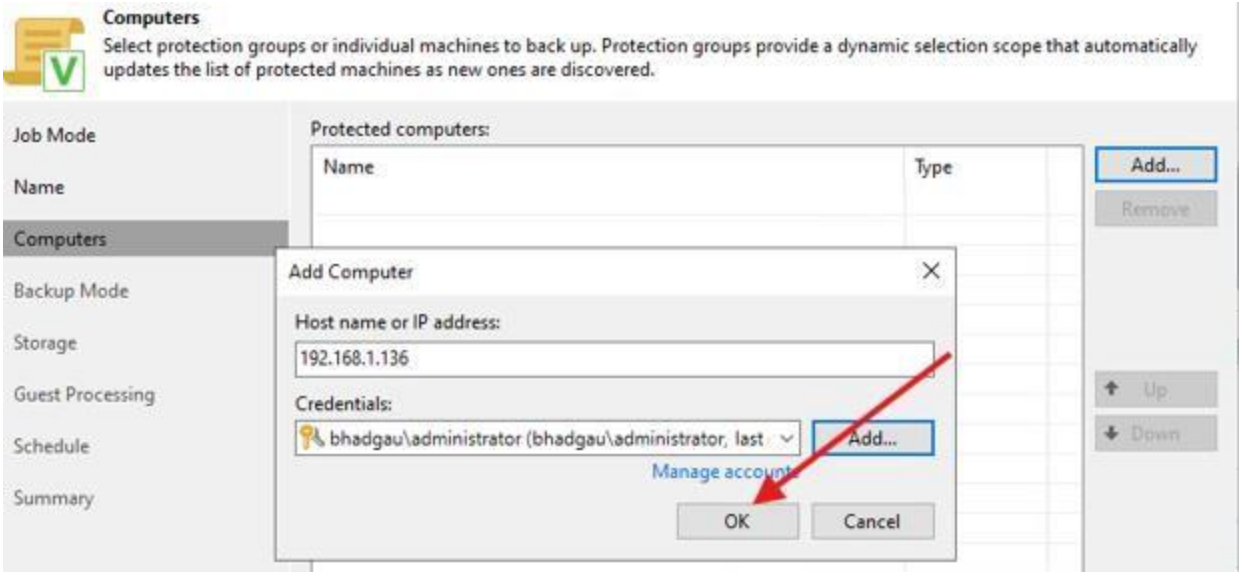

ive

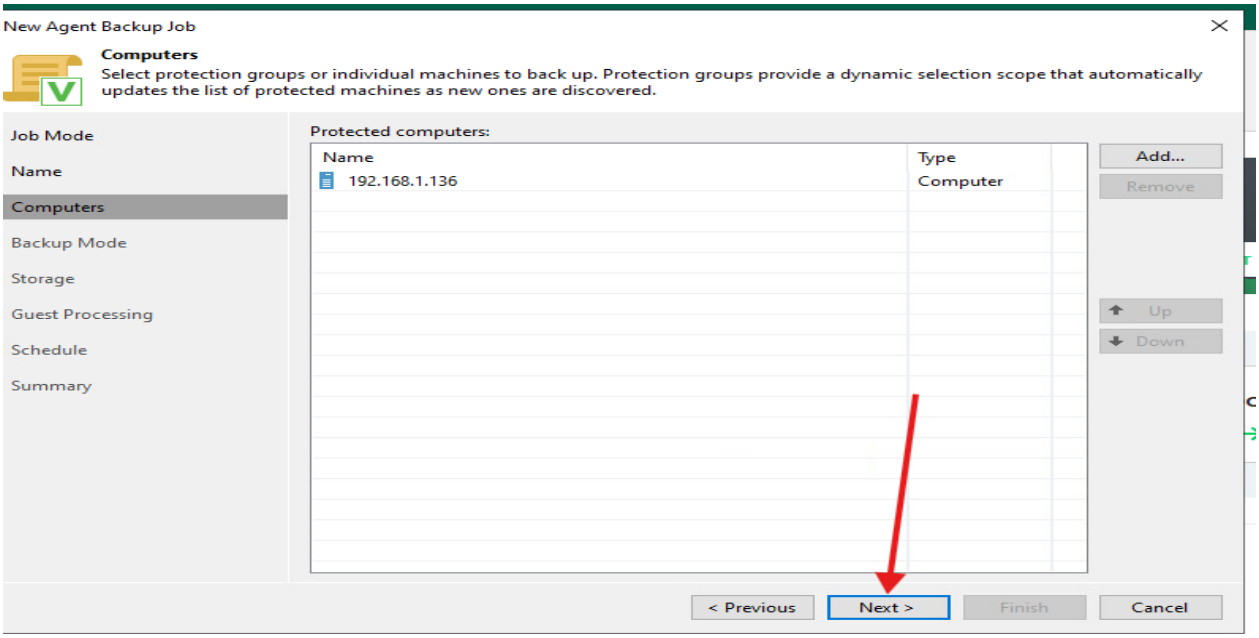

9. Backup Mode.

In the backup mode, I select the options according to my requirements. I am trying to back up one of the drives (E:) on the fileserver where all the important files are stored. I select the volume-level backup and click Next.

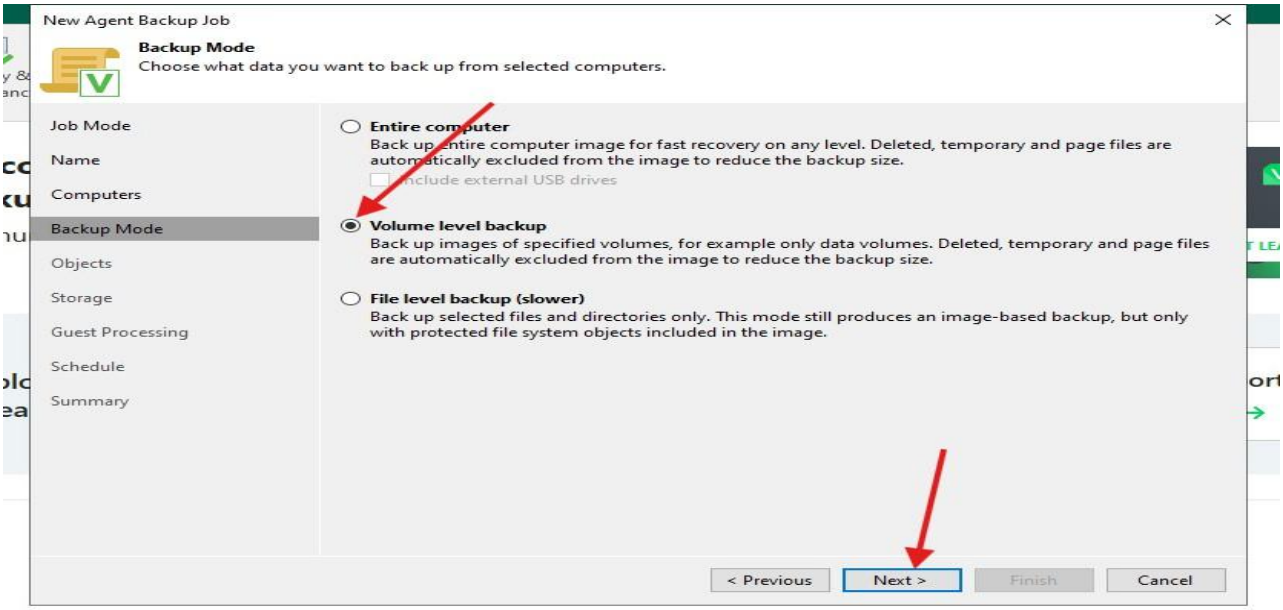

10. Now I must specify the object. Click on Add, select Volume Level, and specify the volume name as E:\ Click OK, then click Next."

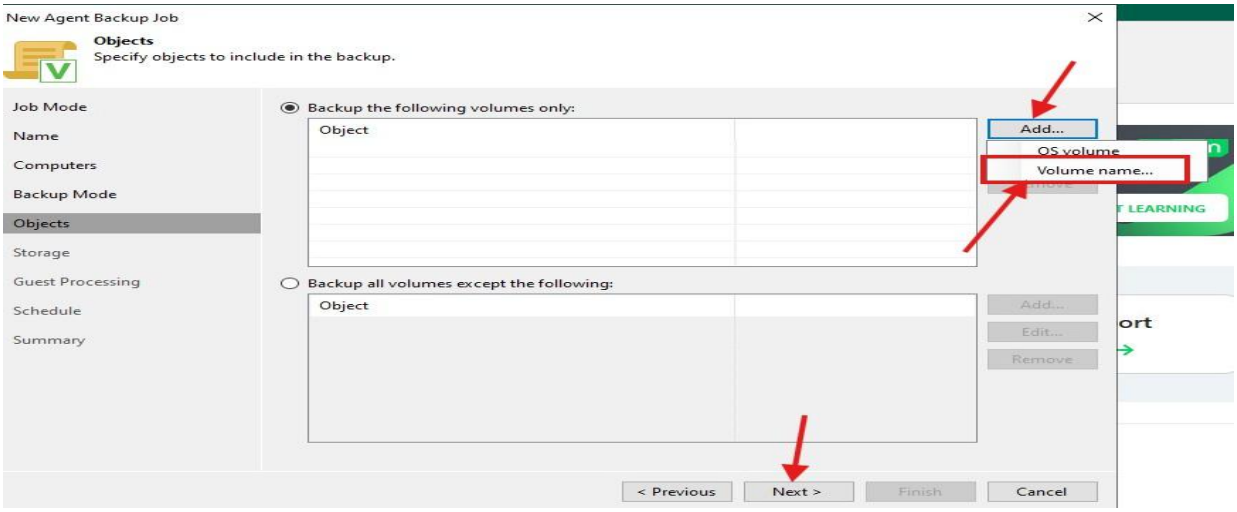

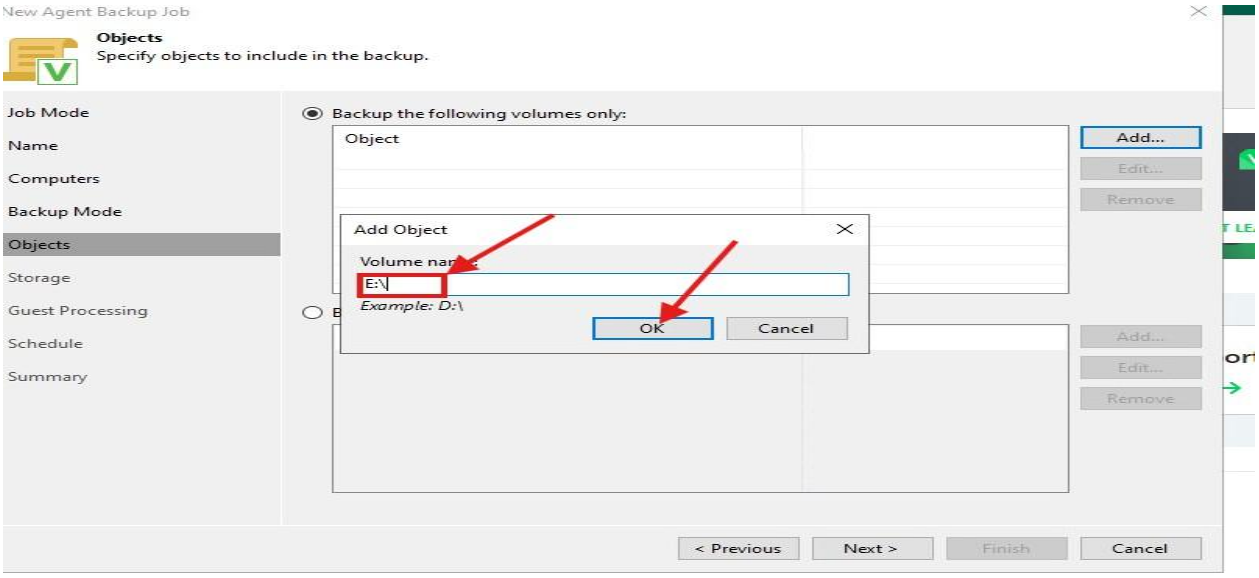

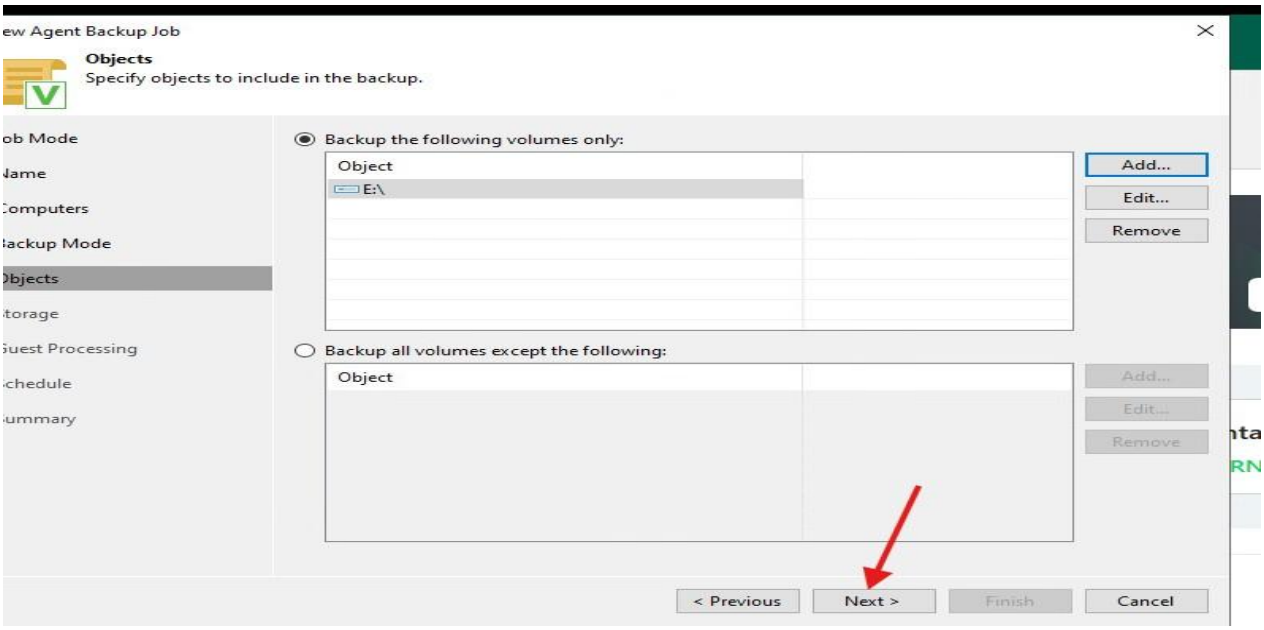

11. A storage wizard appeared.

- Click on Advanced.
- Set the synthetic and full Back up settings as per the company needs and policy.
- Click OK, Click Next.
- Choose the application processing options and Enable Application-Aware Processing.
- Click Next, Click Apply and Click Finish.

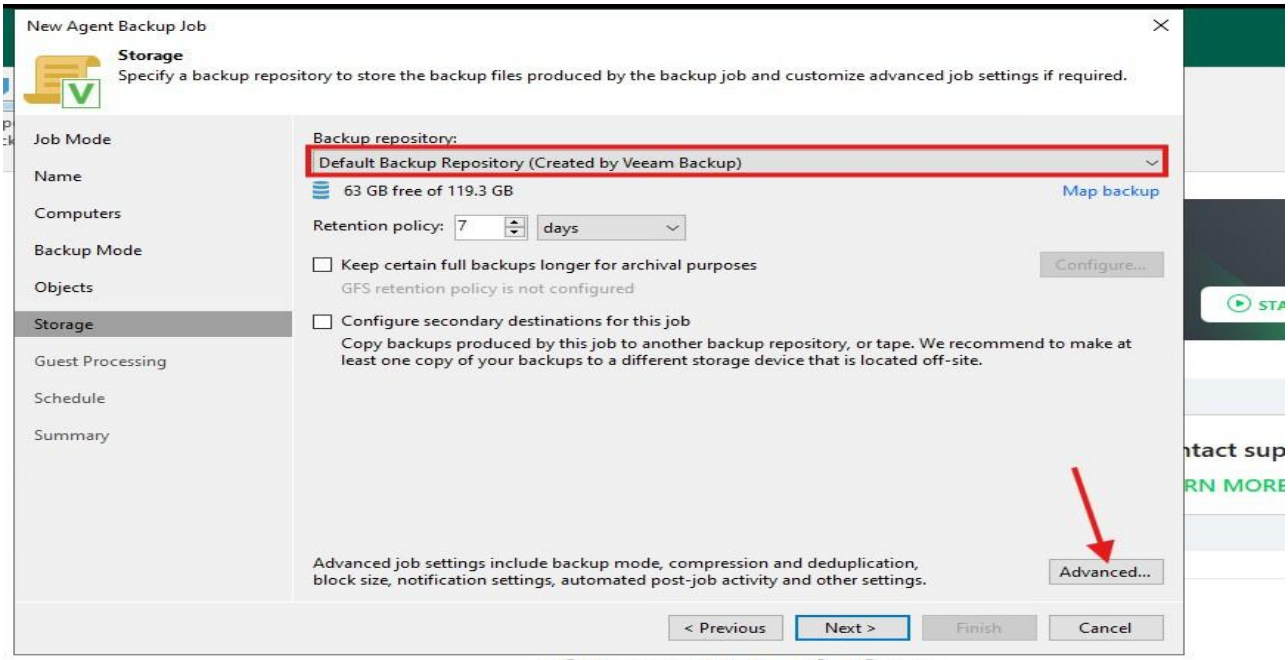
New Agent Backup Job
Storage
Specify a backup repository to store the backup files produced by the backup job and customize advanced job settings if required.
Job Mode
Name
Computers
Backup Mode
Objects
Storage
Guest Processing
Schedule
Summary
Backup repository:
Default Backup Repository (Created by Veeam Backup)
63 GB free of 119.3 GB
Map backup
Retention policy: 7 days
Keep certain full backups longer for archival purposes
Configure...
GFS retention policy is not configured
Configure secondary destinations for this job
Copy backups produced by this job to another backup repository, or tape. We recommend to make at least one copy of your backups to a different storage device that is located off-site.
Advanced job settings include backup mode, compression and deduplication, block size, notification settings, automated post-job activity and other settings.
Advanced...
< Previous
Next >
Finish
Cancel

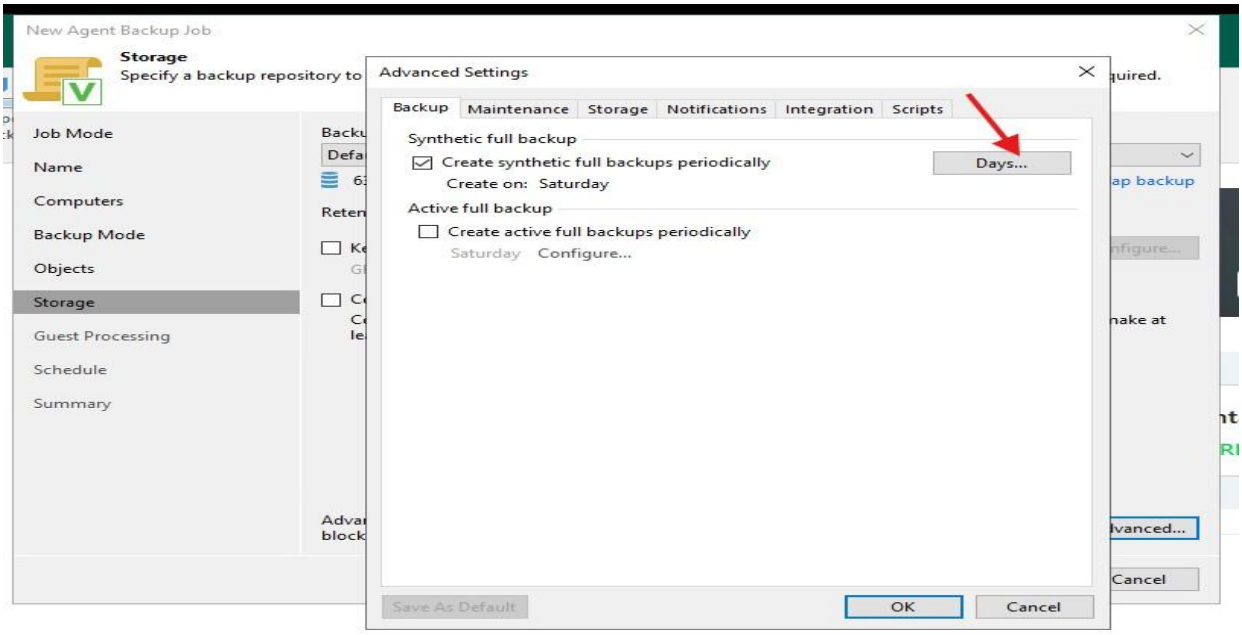
New Agent Backup Job
Storage
Specify a backup repository to
Job Mode
Name
Computers
Backup Mode
Objects
Storage
Guest Processing
Schedule
Summary
Advanced Settings
Backup
Maintenance
Storage
Notifications
Integration
Scripts
Synthetic full backup
Create synthetic full backups periodically
Days...
Create on: Saturday
Active full backup
Create active full backups periodically
Saturday Configure...
Save As Default
OK
Cancel

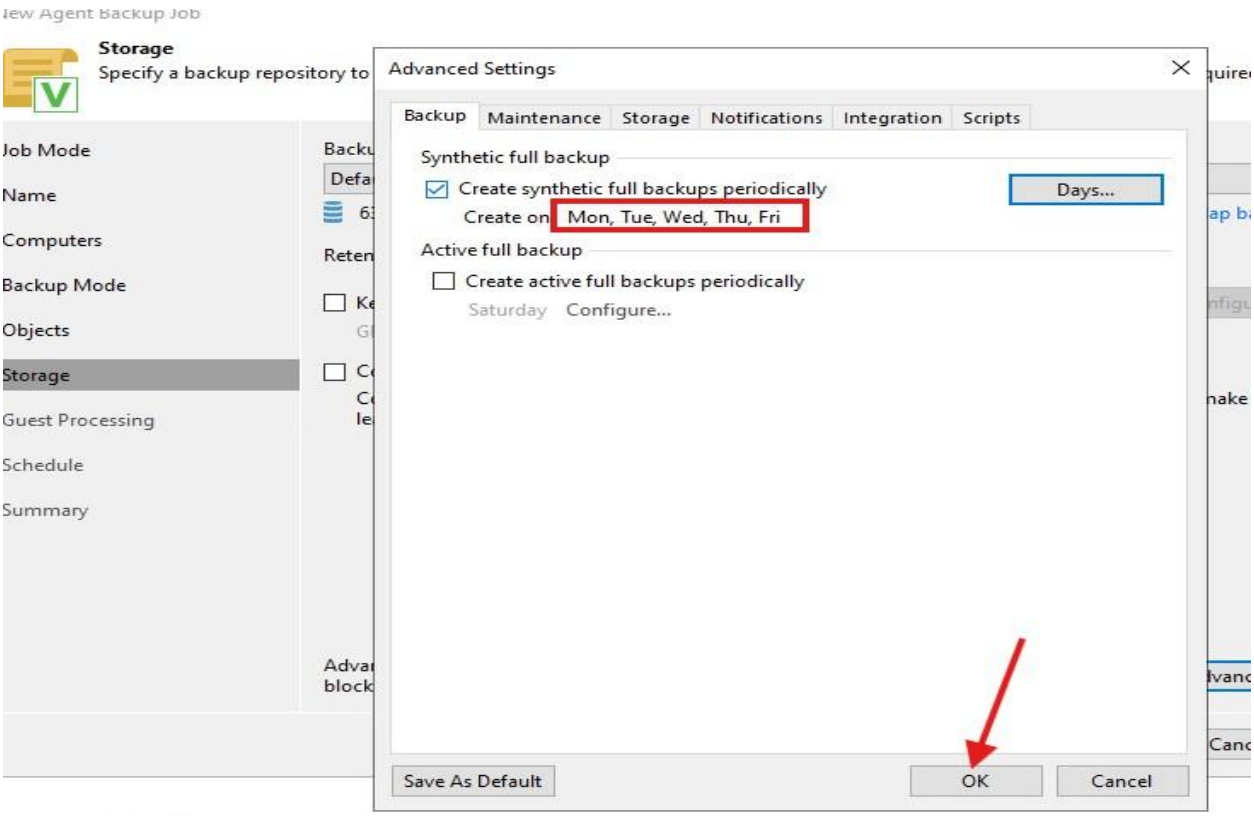
Storage
Specify a backup repository to
Job Mode
Name
Computers
Backup Mode
Objects
Storage
Guest Processing
Schedule
Summary
Advanced Settings
Backup
Maintenance
Storage
Notifications
Integration
Scripts
Synthetic full backup
Create synthetic full backups periodically
Days...
Create on Mon, Tue, Wed, Thu, Fri
Active full backup
Create active full backups periodically
Saturday Configure...
Save As Default
OK
Cancel

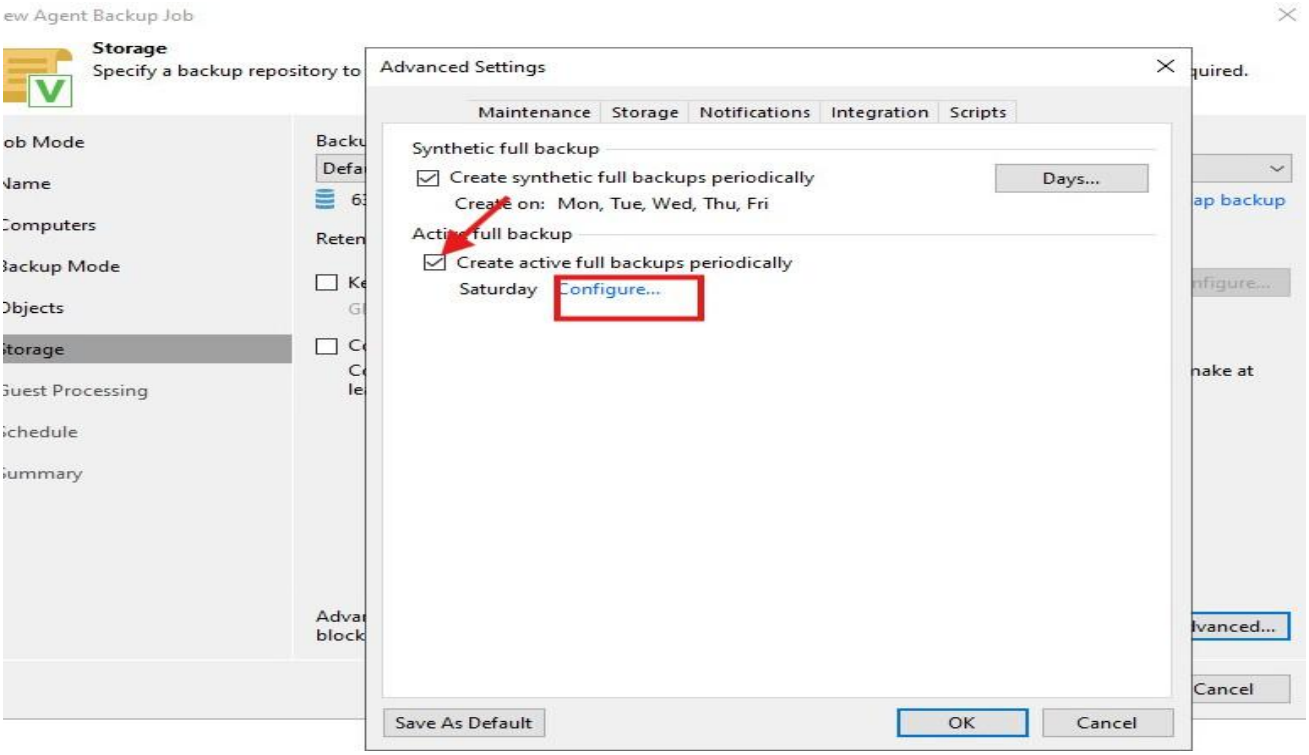
Storage
Specify a backup repository to
Advanced Settings
Maintenance
Storage
Notifications
Integration
Scripts
Synthetic full backup
Create synthetic full backups periodically
Days...
Create on: Mon, Tue, Wed, Thu, Fri
Active full backup
Create active full backups periodically
Saturday Configure...
Save As Default
OK
Cancel

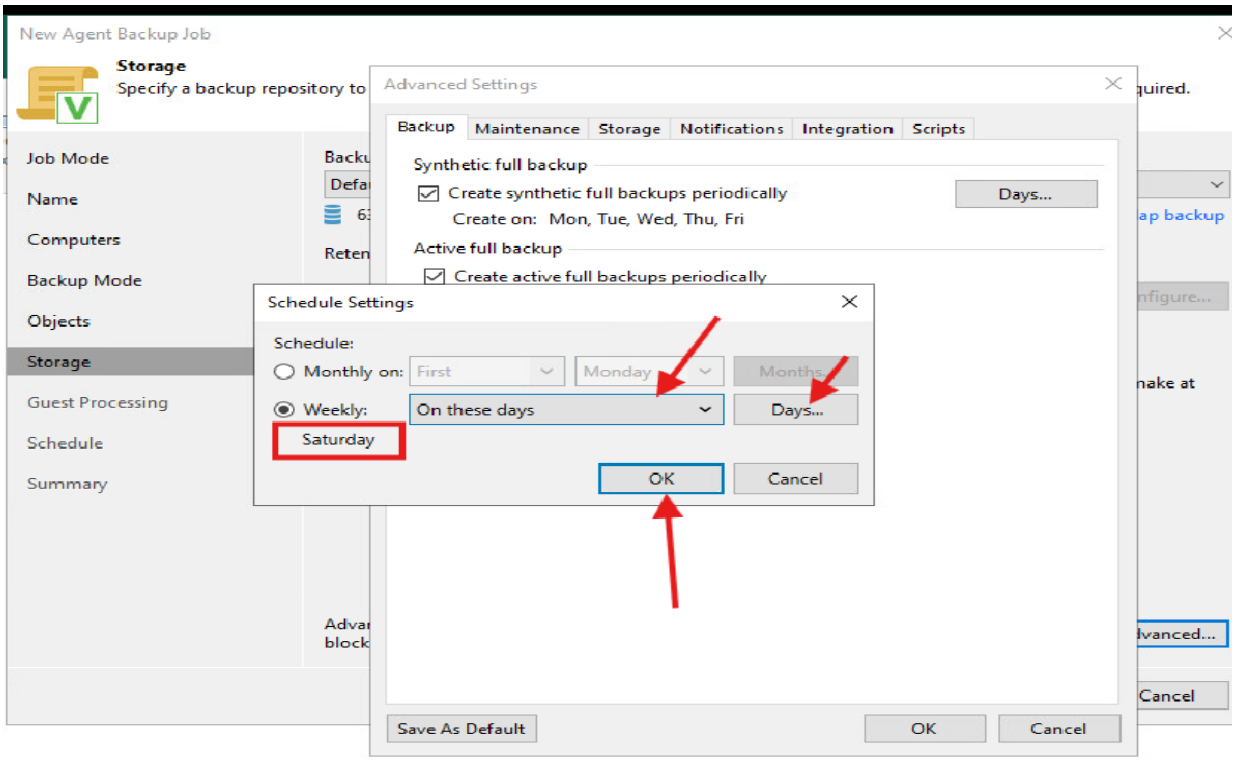
New Agent Backup Job
Storage
Specify a backup repository to
Job Mode
Name
Computers
Backup Mode
Objects
Storage
Guest Processing
Schedule
Summary
Advanced Settings
Backup
Maintenance
Storage
Notifications
Integration
Scripts
Synthetic full backup
Create synthetic full backups periodically
Days...
Create on: Mon, Tue, Wed, Thu, Fri
Active full backup
Create active full backups periodically
Schedule Settings
Schedule:
Monthly on:
First
Monday
Months
Weekly:
On these days
Days...
Saturday
OK
Cancel
Save As Default
OK
Cancel

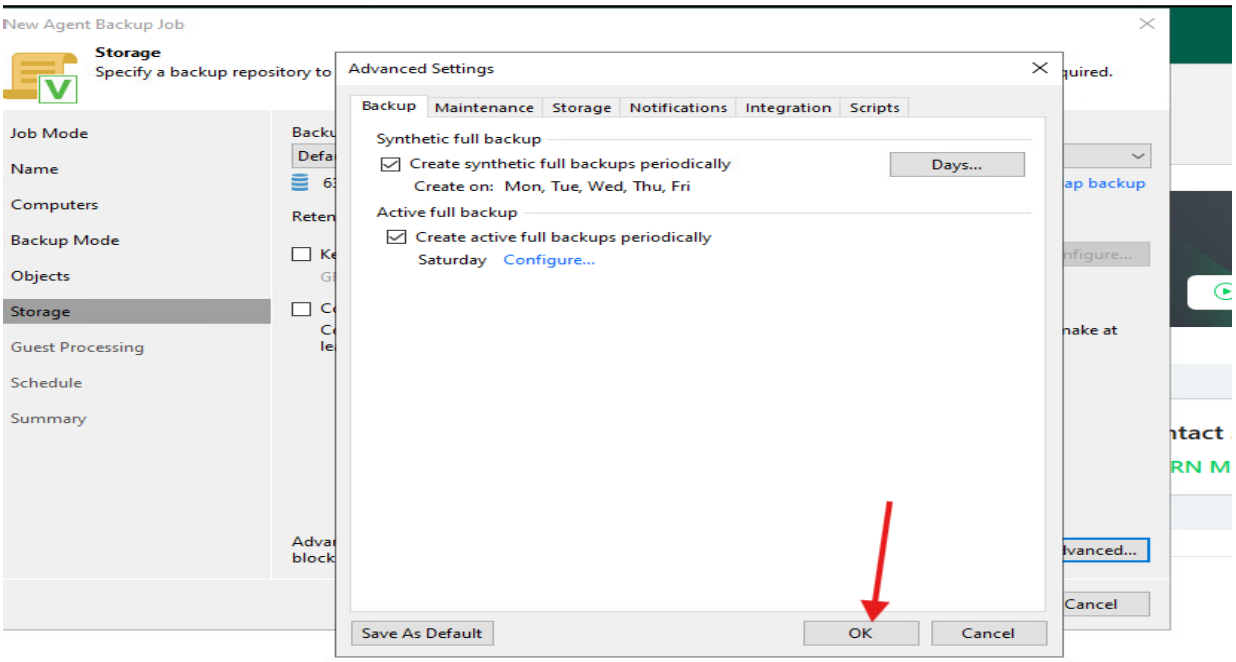
New Agent Backup Job
Storage
Specify a backup repository to
Job Mode
Name
Computers
Backup Mode
Objects
Storage
Guest Processing
Schedule
Summary
Advanced Settings
Backup
Maintenance
Storage
Notifications
Integration
Scripts
Synthetic full backup
Create synthetic full backups periodically
Days...
Create on: Mon, Tue, Wed, Thu, Fri
Active full backup
Create active full backups periodically
Saturday
Configure...
Save As Default
OK
Cancel

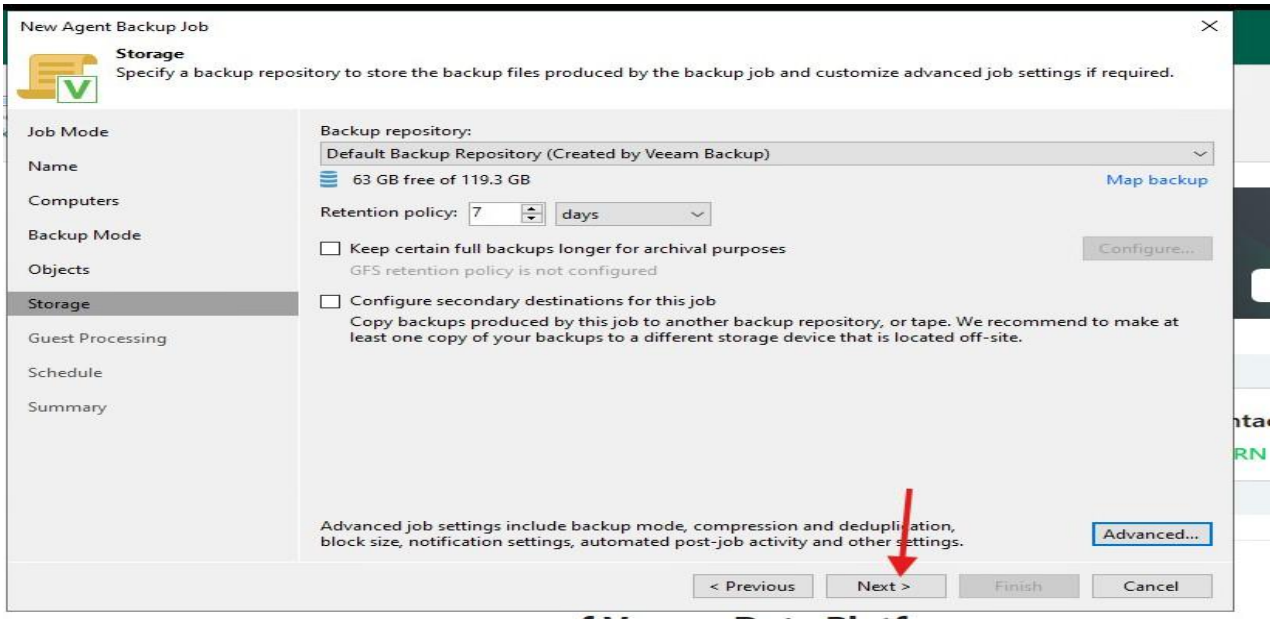
New Agent Backup Job
Storage
Specify a backup repository to store the backup files produced by the backup job and customize advanced job settings if required.
Job Mode
Name
Computers
Backup Mode
Objects
Storage
Guest Processing
Schedule
Summary
Backup repository:
Default Backup Repository (Created by Veeam Backup)
63 GB free of 119.3 GB
Map backup
Retention policy: 7 days
Keep certain full backups longer for archival purposes
Configure...
GFS retention policy is not configured
Configure secondary destinations for this job
Copy backups produced by this job to another backup repository, or tape. We recommend to make at least one copy of your backups to a different storage device that is located off-site.
Advanced job settings include backup mode, compression and deduplication, block size, notification settings, automated post-job activity and other settings.
Advanced...
< Previous
Next >
Finish
Cancel

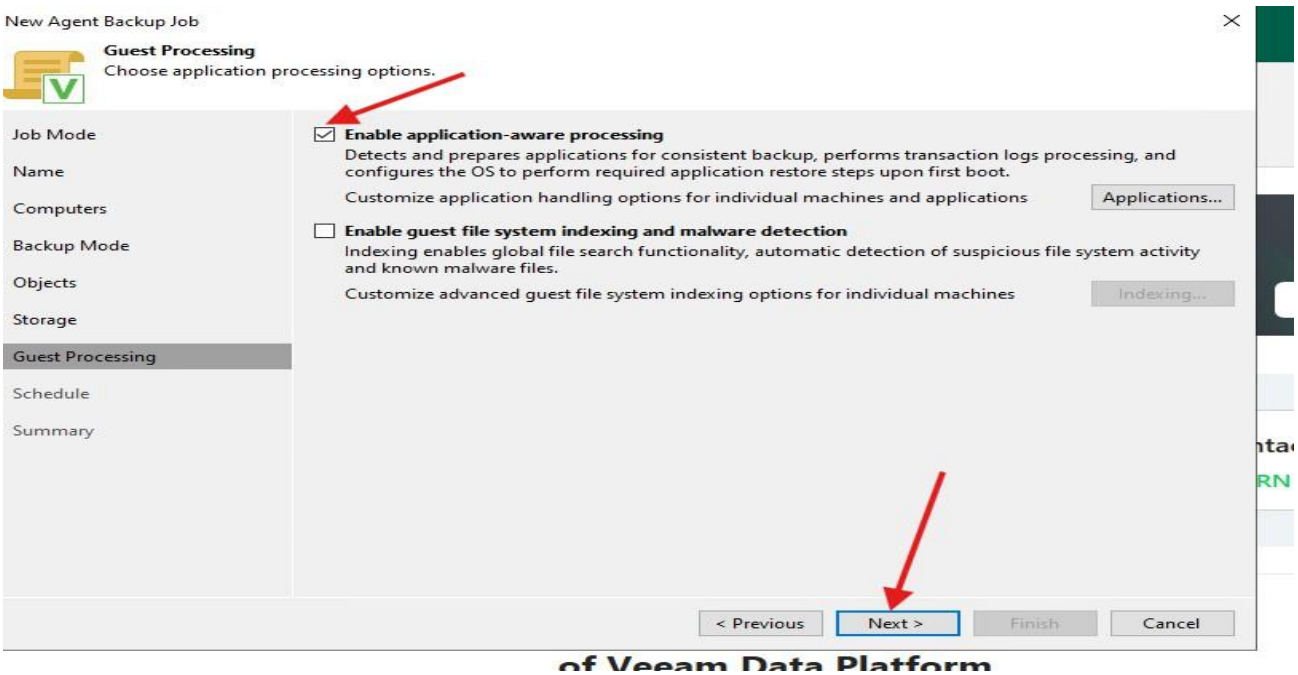
New Agent Backup Job
Guest Processing
Choose application processing options.
Job Mode
Name
Computers
Backup Mode
Objects
Storage
Guest Processing
Schedule
Summary
Enable application-aware processing
Detects and prepares applications for consistent backup, performs transaction logs processing, and configures the OS to perform required application restore steps upon first boot.
Customize application handling options for individual machines and applications
Applications...
Enable guest file system indexing and malware detection
Indexing enables global file search functionality, automatic detection of suspicious file system activity and known malware files.
Customize advanced guest file system indexing options for individual machines
Indexing...
< Previous
Next >
Finish
Cancel

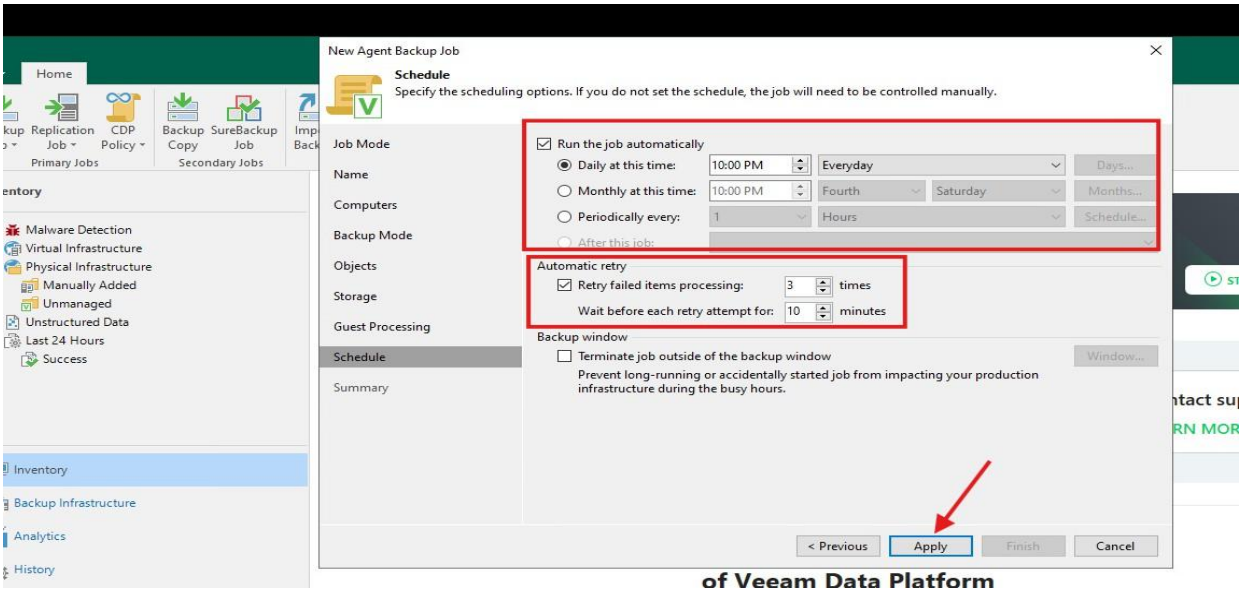

of Veeam Data Platform

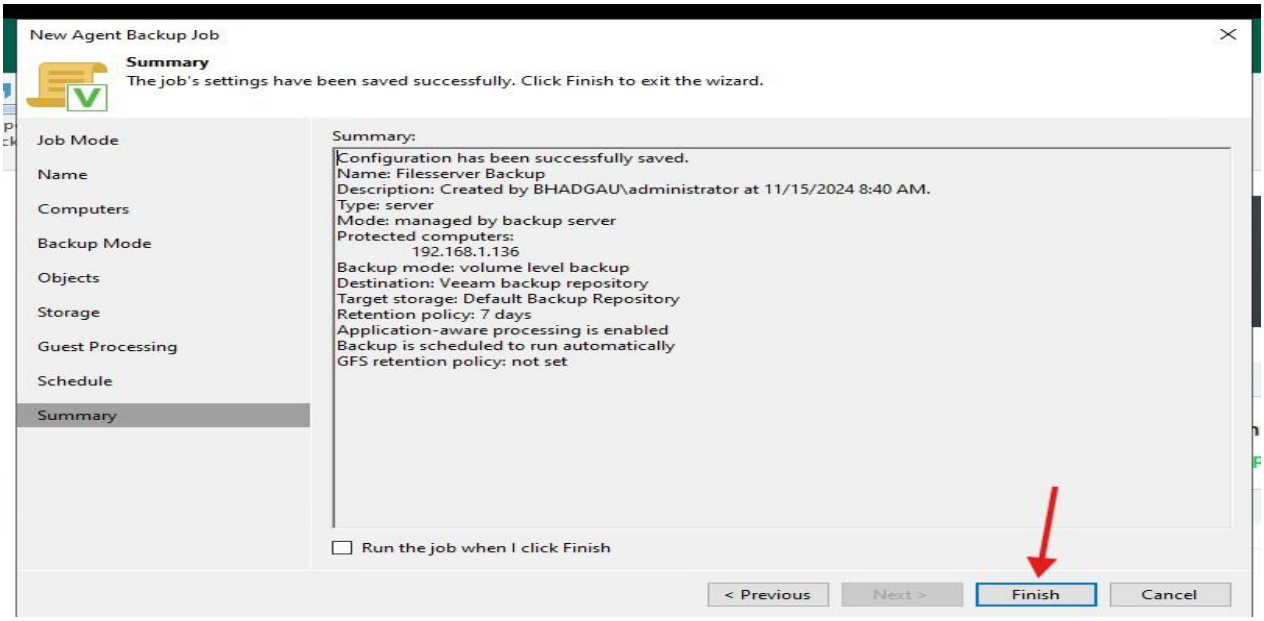

12. Backup Infrastructure Menu.

1. Select Manage Servers, Click on Add Servers.
2. Choose the Microsoft Windows option and Add a Microsoft windows server to the inventory.
3. Specify the IP address of the server in my case fileserver IP address is 192.168.1.136.
4. Click Next and select the credential or add the Domain\User then Click Next, Next and Click Finish.

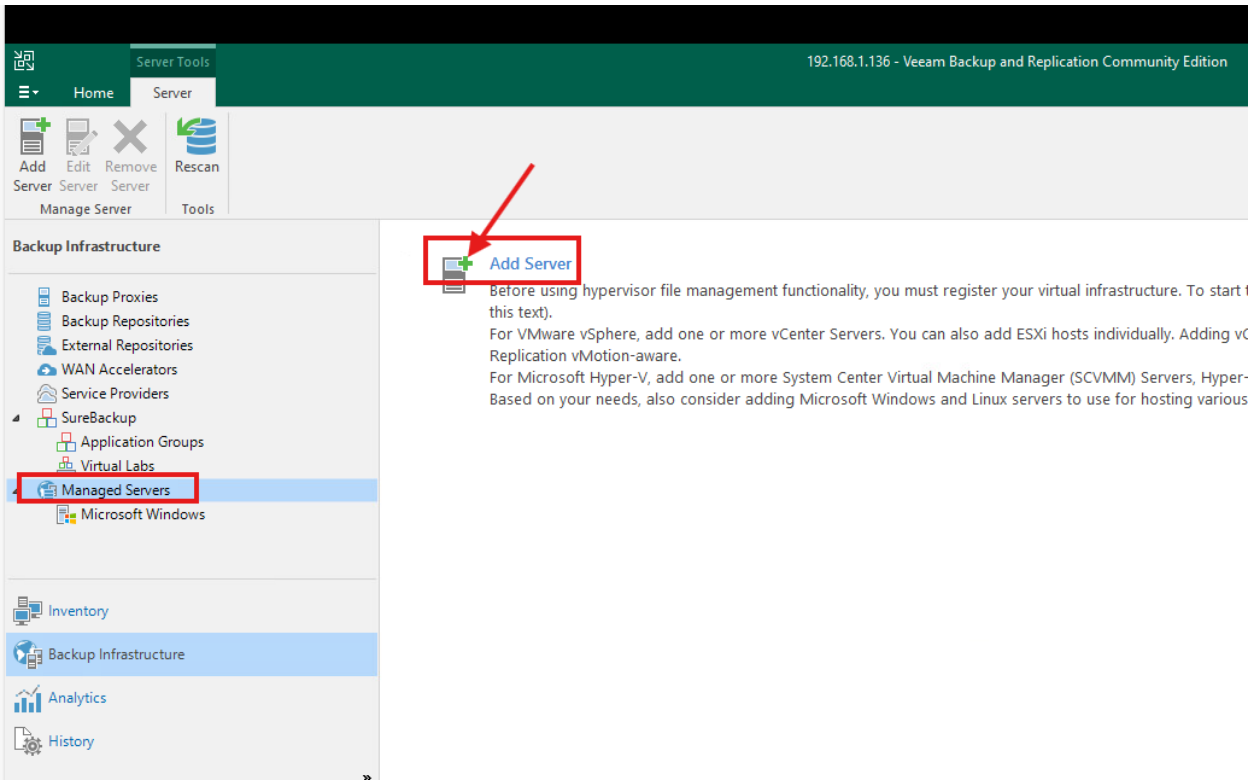
Server Tools
192.168.1.136 - Veeam Backup and Replication Community Edition
Home
Server
Add Server
Edit Server
Remove Server
Rescan
Manage Server
Tools
Backup Infrastructure
Backup Proxies
Backup Repositories
External Repositories
WAN Accelerators
Service Providers
SureBackup
Application Groups
Virtual Labs
Managed Servers
Microsoft Windows
Inventory
Backup Infrastructure
Analytics
History
Add Server
Before using hypervisor file management functionality, you must register your virtual infrastructure. To start
this text).
For VMware vSphere, add one or more vCenter Servers. You can also add ESXi hosts individually. Adding v
Replication vMotion-aware.
For Microsoft Hyper-V, add one or more System Center Virtual Machine Manager (SCVMM) Servers, Hyper-
Based on your needs, also consider adding Microsoft Windows and Linux servers to use for hosting various

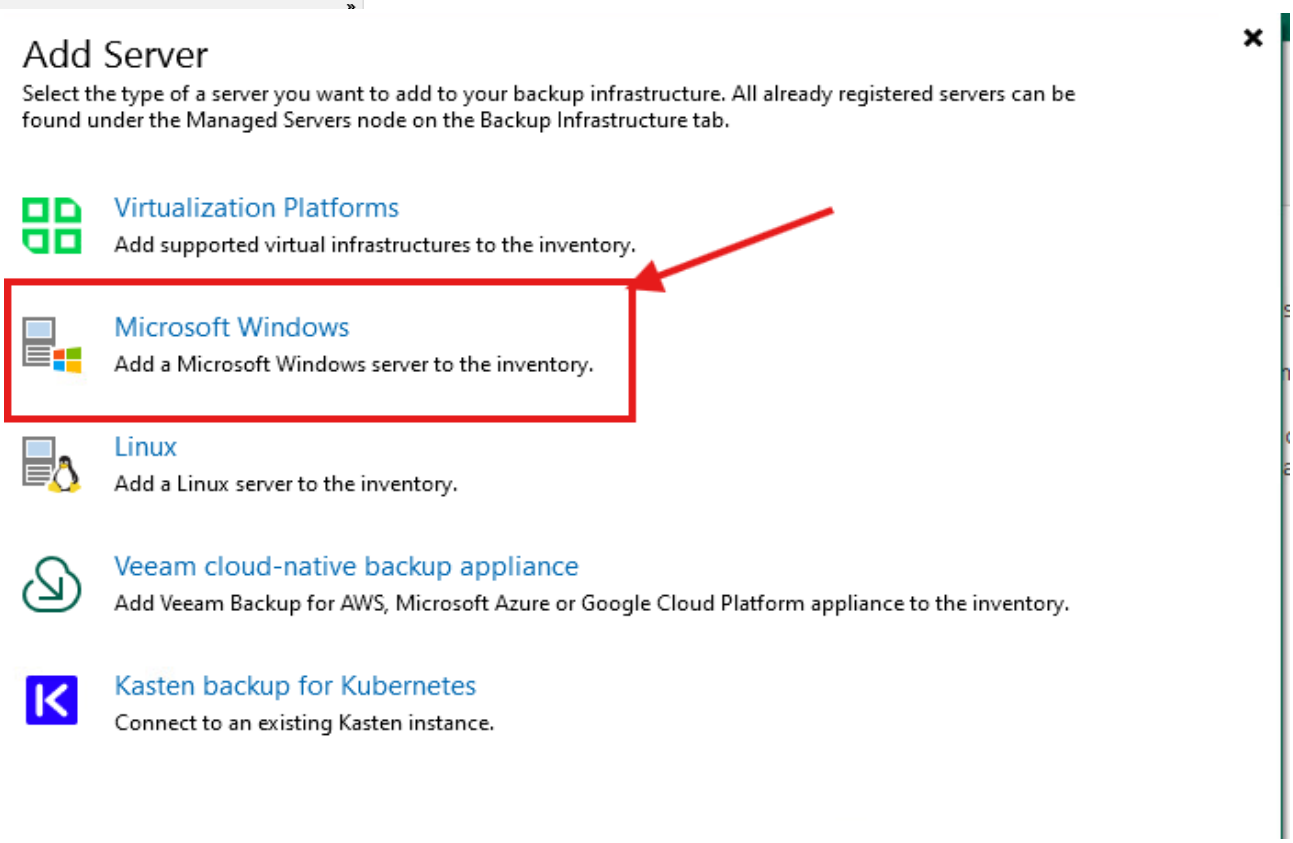
Add Server
Select the type of a server you want to add to your backup infrastructure. All already registered servers can be found under the Managed Servers node on the Backup Infrastructure tab.
Virtualization Platforms
Add supported virtual infrastructures to the inventory.
Microsoft Windows
Add a Microsoft Windows server to the inventory.
Linux
Add a Linux server to the inventory.
Veeam cloud-native backup appliance
Add Veeam Backup for AWS, Microsoft Azure or Google Cloud Platform appliance to the inventory.
Kasten backup for Kubernetes
Connect to an existing Kasten instance.

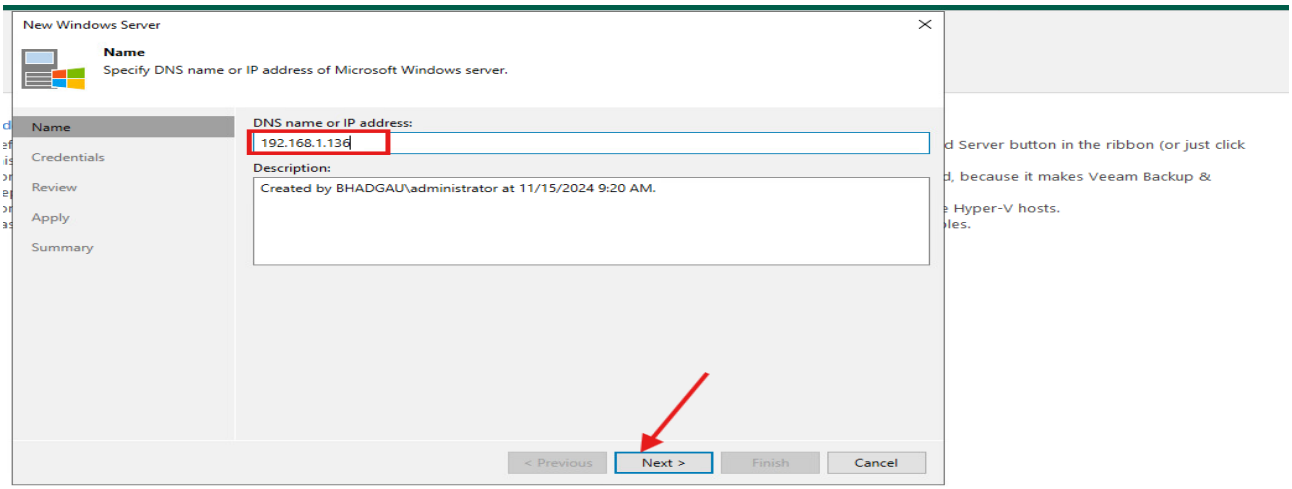
New Windows Server
Name
Specify DNS name or IP address of Microsoft Windows server.
Name
Credentials
Review
Apply
Summary
DNS name or IP address:
192.168.1.136
Description:
Created by BHADGAU\administrator at 11/15/2024 9:20 AM.
< Previous
Next >
Finish
Cancel

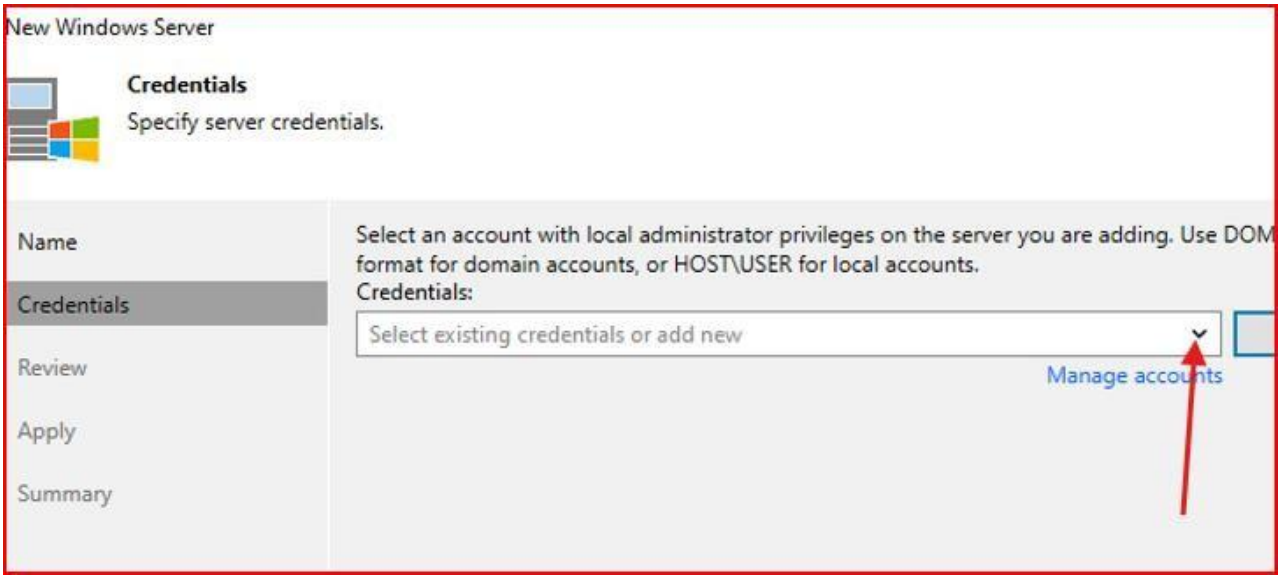
New Windows Server
Credentials
Specify server credentials.
Name
Credentials
Review
Apply
Summary
Select an account with local administrator privileges on the server you are adding. Use DOM
format for domain accounts, or HOST\USER for local accounts.
Credentials:
Select existing credentials or add new
Manage accounts

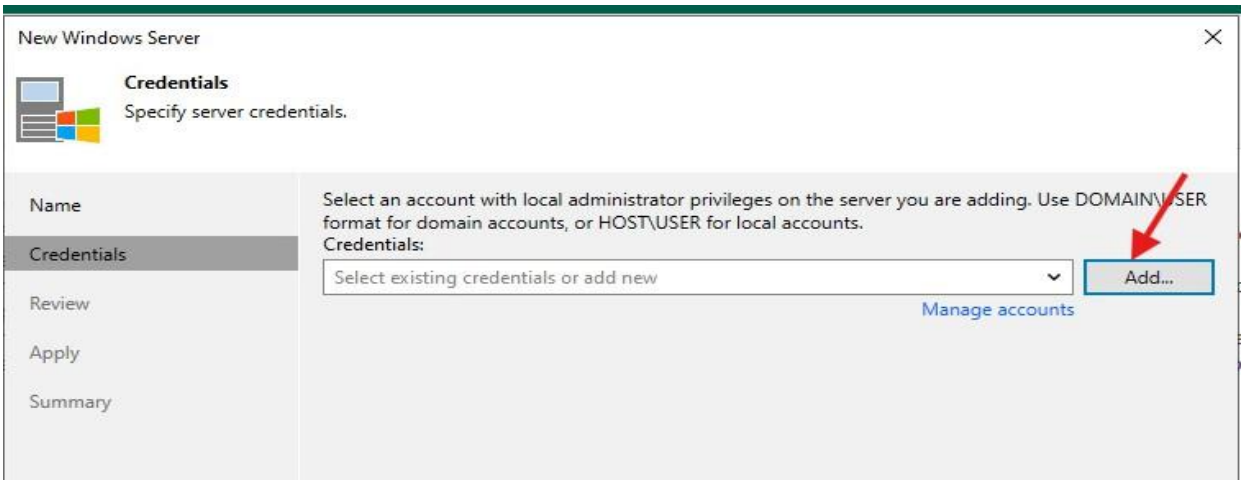
New Windows Server
Credentials
Specify server credentials.
Name
Credentials
Review
Apply
Summary
Select an account with local administrator privileges on the server you are adding. Use DOMAIN\USER
format for domain accounts, or HOST\USER for local accounts.
Credentials:
Select existing credentials or add new
Add...
Manage accounts

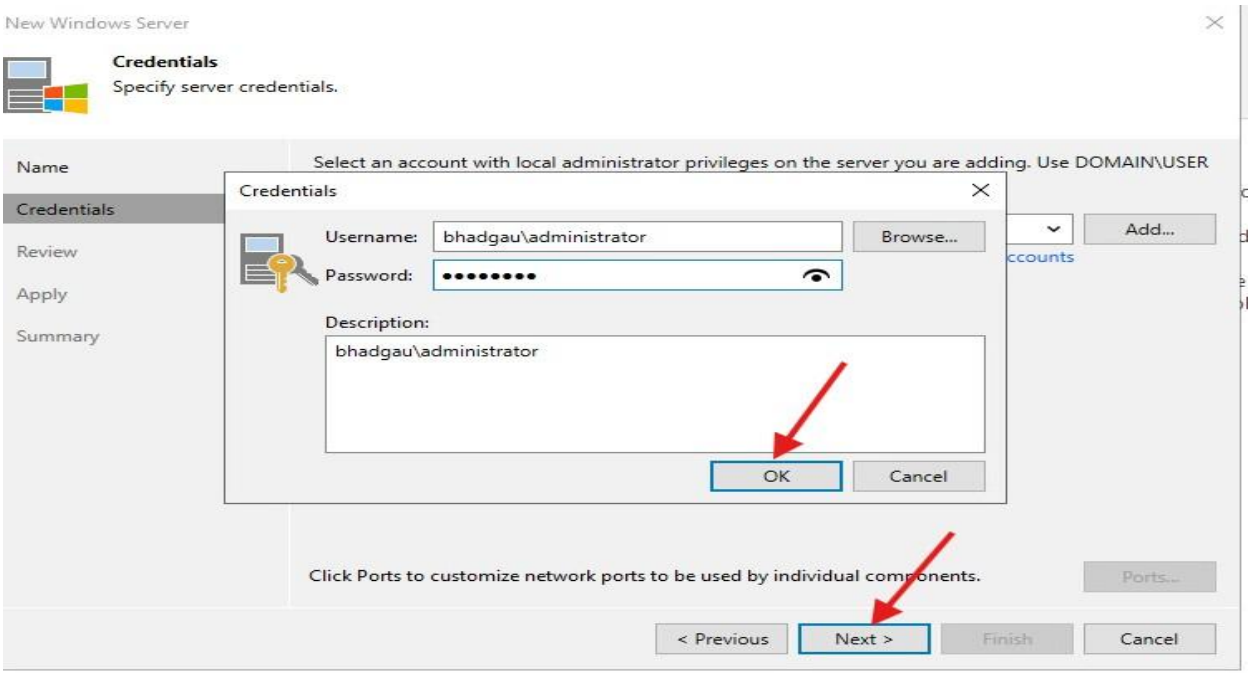
New Windows Server
Credentials
Specify server credentials.
Name
Credentials
Review
Apply
Summary
Select an account with local administrator privileges on the server you are adding. Use DOMAIN\USER
Add...
Credentials
Username:
bhadgau\administrator
Browse...
Password:
Description:
bhadgau\administrator
OK
Cancel
Click Ports to customize network ports to be used by individual components.
Ports...
< Previous
Next >
Finish
Cancel

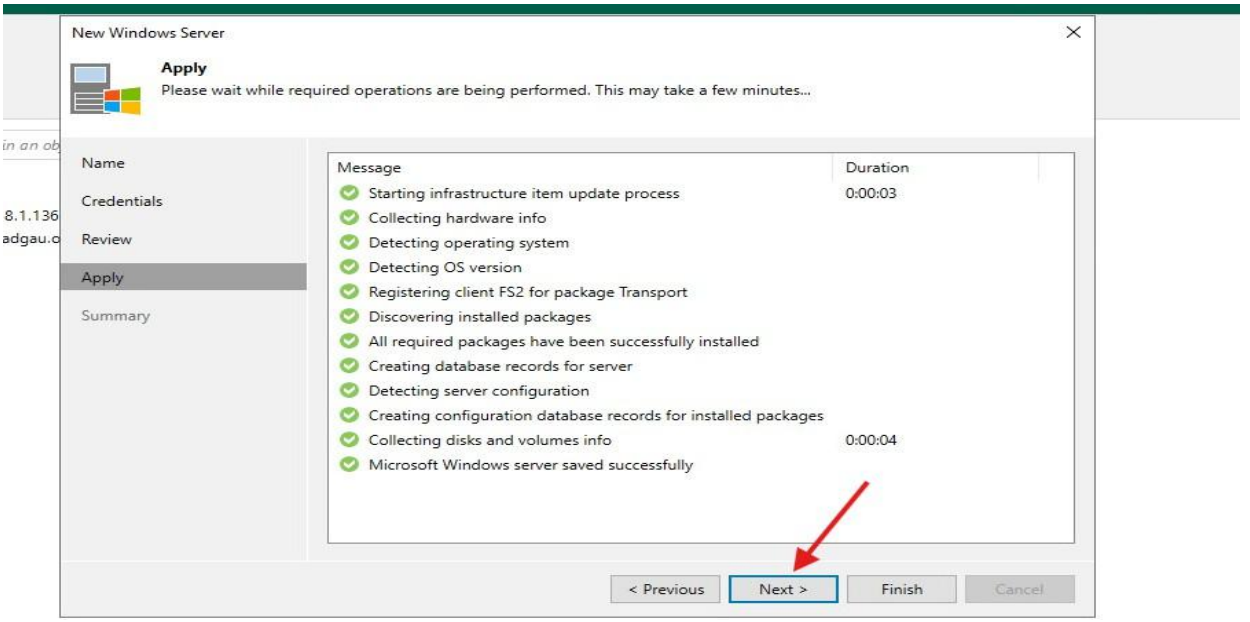
New Windows Server
Apply
Please wait while required operations are being performed. This may take a few minutes...
Name
Credentials
Review
Apply
Summary
Message
Duration
Starting infrastructure item update process
0:00:03
Collecting hardware info
Detecting operating system
Detecting OS version
Registering client FS2 for package Transport
Discovering installed packages
All required packages have been successfully installed
Creating database records for server
Detecting server configuration
Creating configuration database records for installed packages
Collecting disks and volumes info
0:00:04
Microsoft Windows server saved successfully
< Previous
Next >
Finish
Cancel

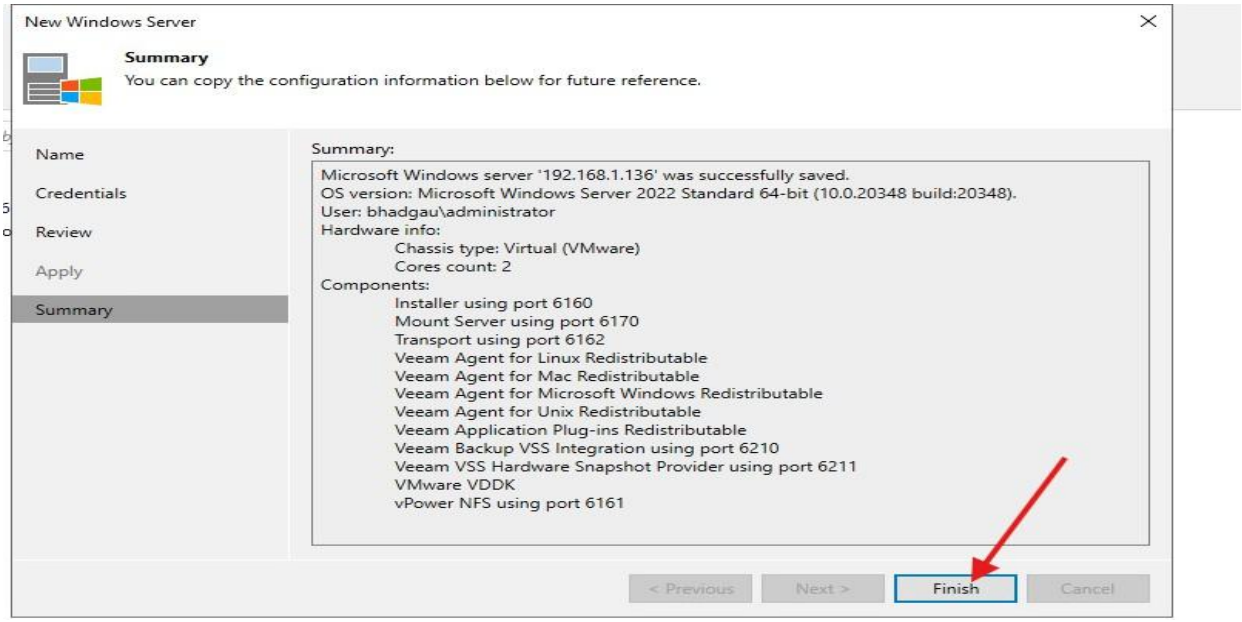

13. Go to the Home Menu and Run the Fileserver Backup.

- Go to the Home Menu
- Select the File Server.
- Right-click and start the backup process.

If it starts running, it is configured correctly. Backup is running now it will take a while to success and backup Configuration part is done.

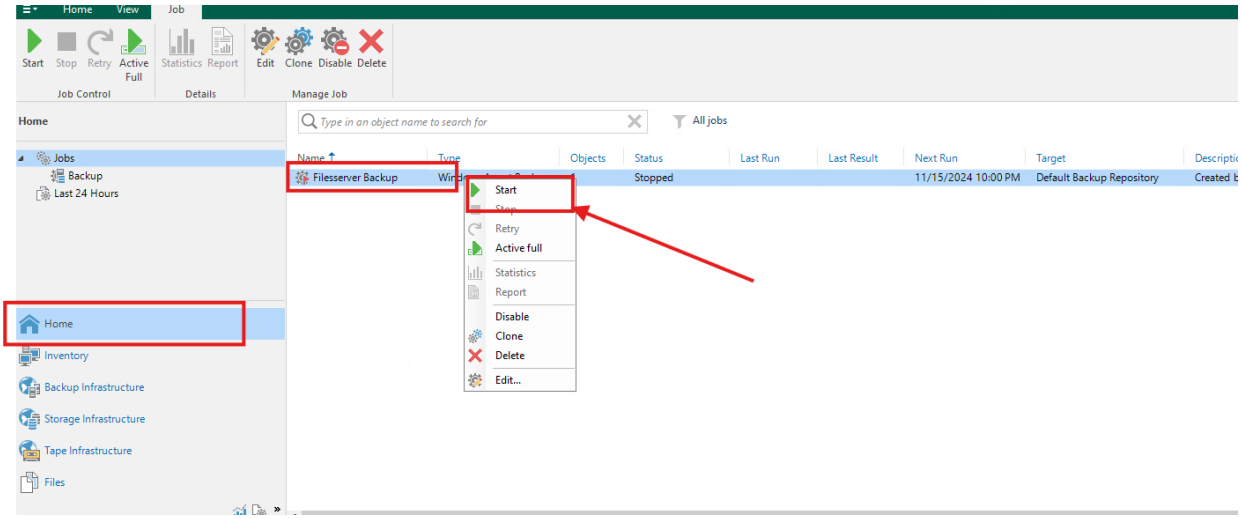

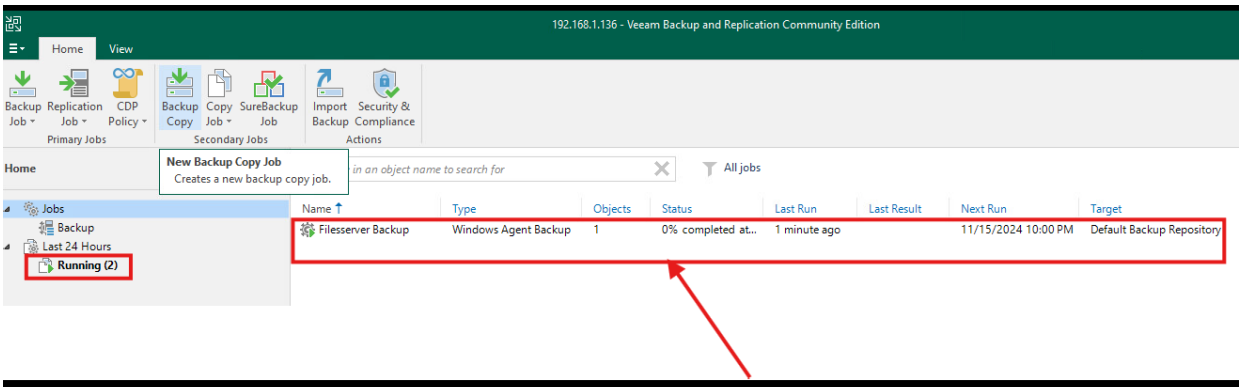

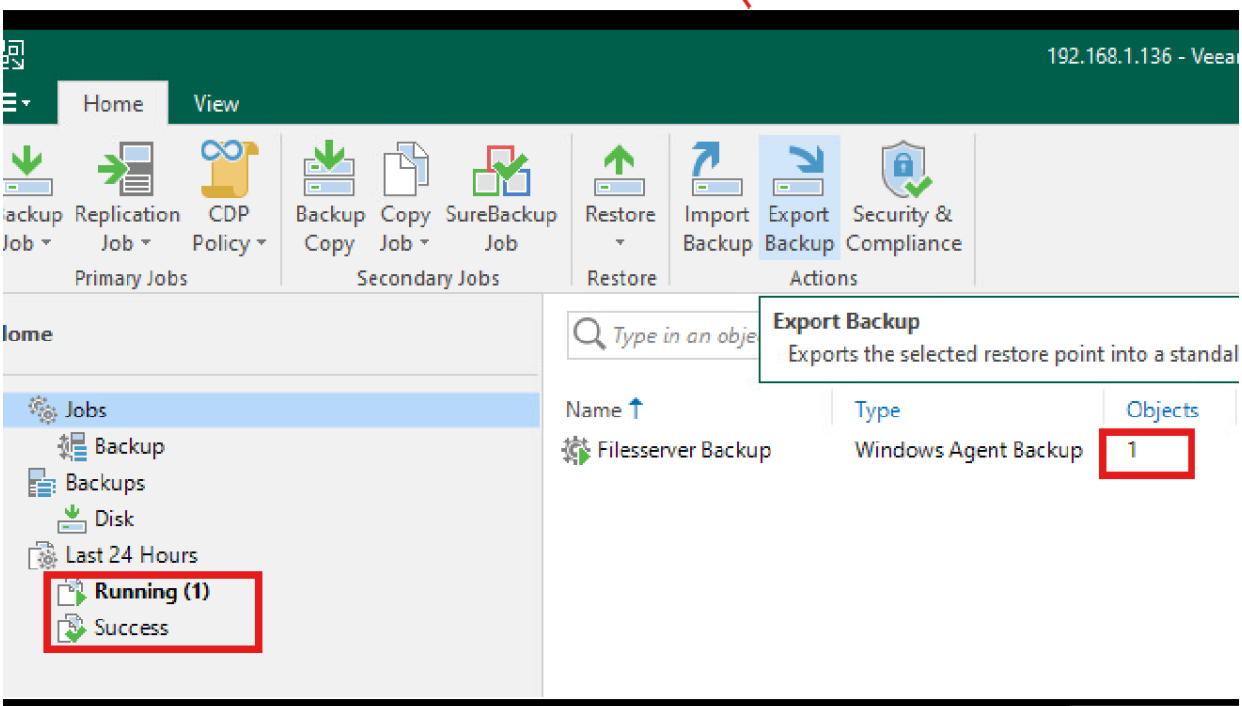

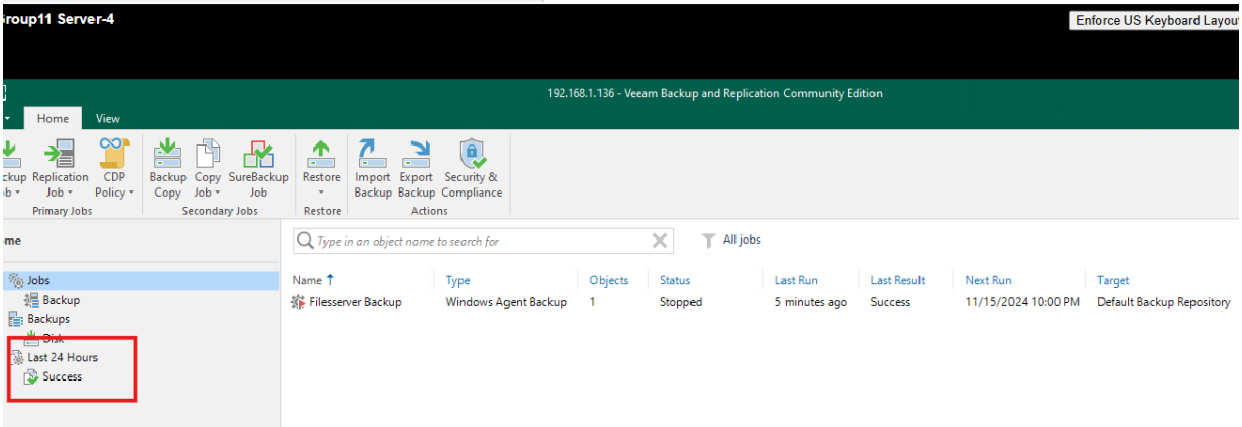

14. File Server Disk E:\

Now that I have successfully completed the backup, I will delete the files from the Fileserver E:\ drive as shown in the figure below to test.

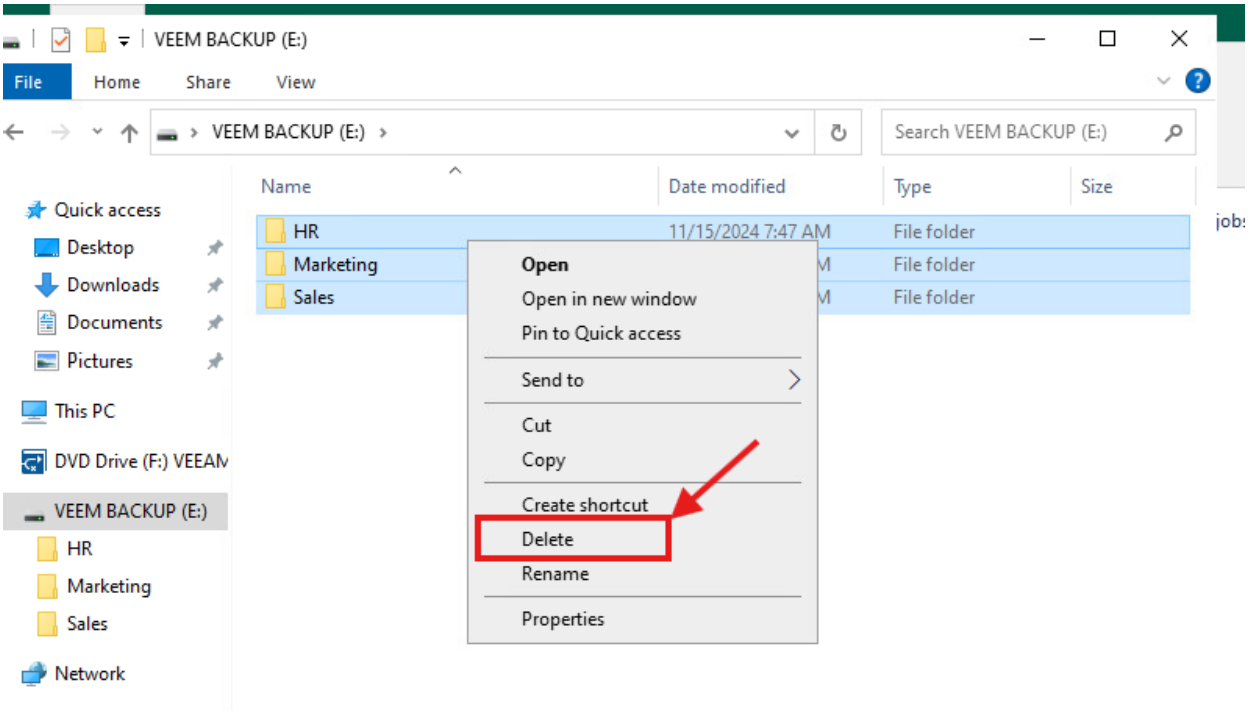

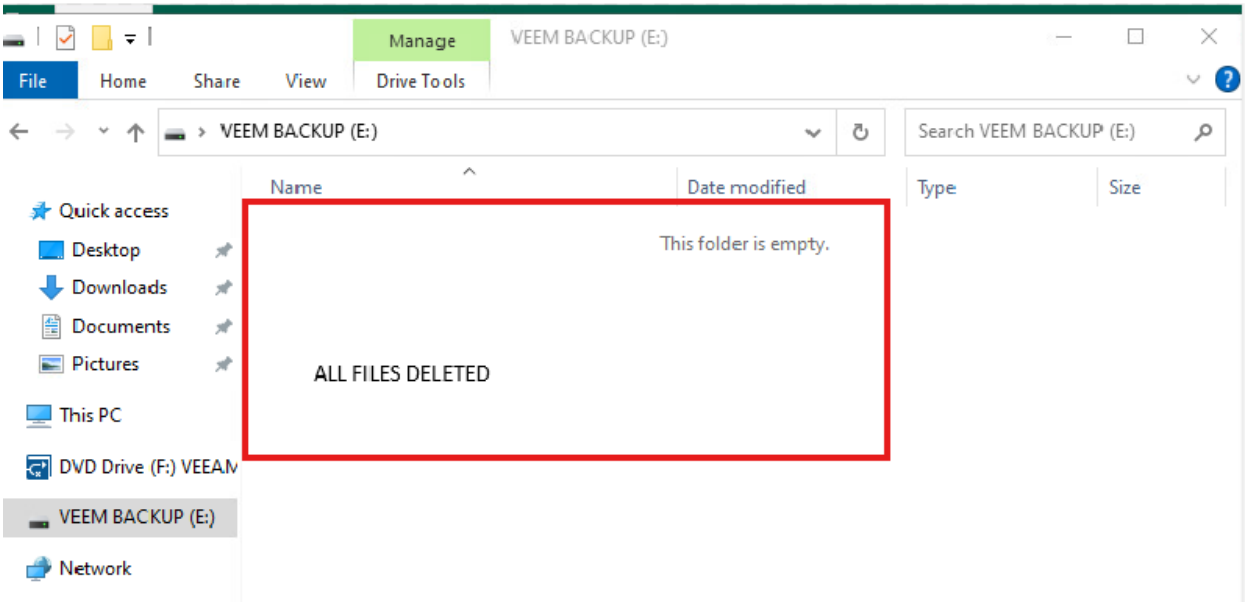

Go to the Veeam backup software on the desktop or where it was installed.

- Open the backup containing the files and folders you want to restore and select the files and folders from the backup and restore the selected files and folders. Here is the path to how to restore the files and folders.

15. Restore from Veeam Agent Backup.

- Go to Restore, click Agent and Select Disk Restore.
- Choose the agent backup to restore from the volume store.
- Expand the Fileserver, Select FS2.bhadgau. online and Click Next.
- Select the desired restore point and Click Next.

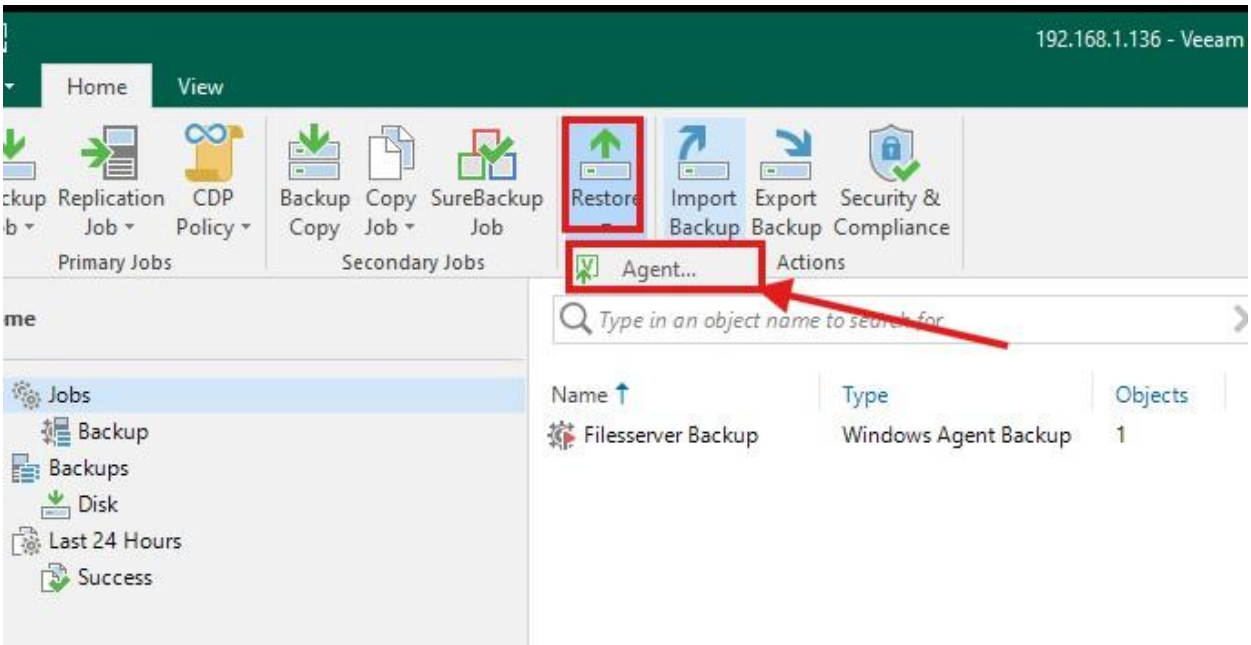

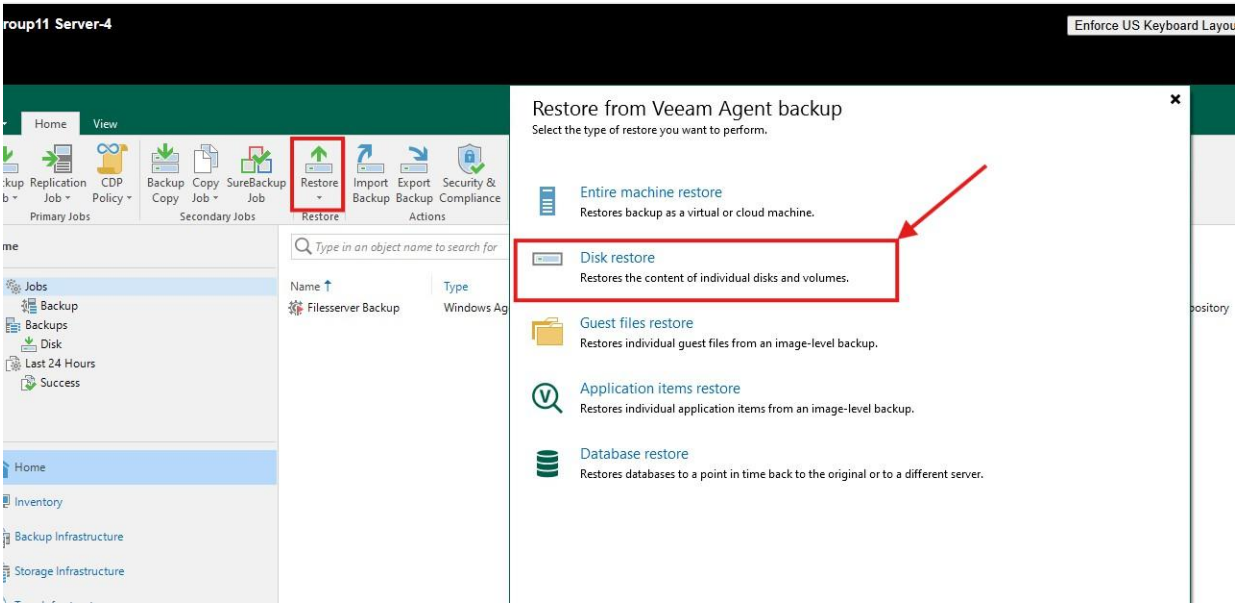

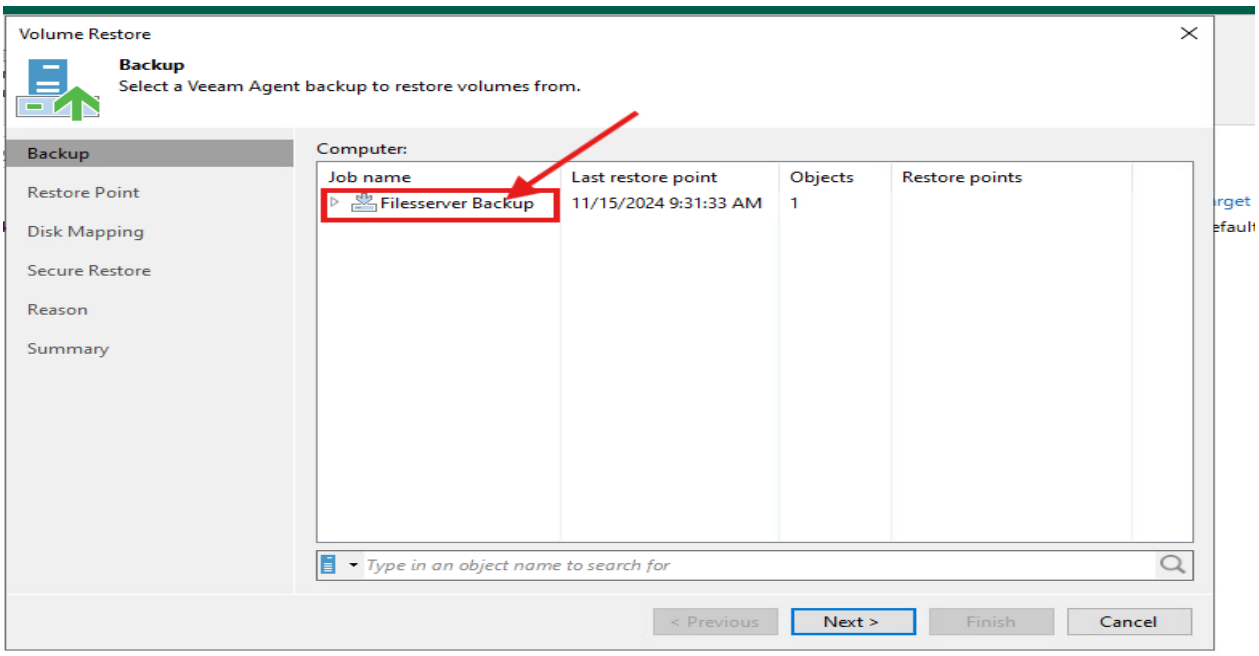
Volume Restore
Backup
Select a Veeam Agent backup to restore volumes from.
Backup
Restore Point
Disk Mapping
Secure Restore
Reason
Summary
Computer:
Job name
Last restore point
Objects
Restore points
Filesserver Backup
11/15/2024 9:31:33 AM
1
Type in an object name to search for
< Previous
Next >
Finish
Cancel

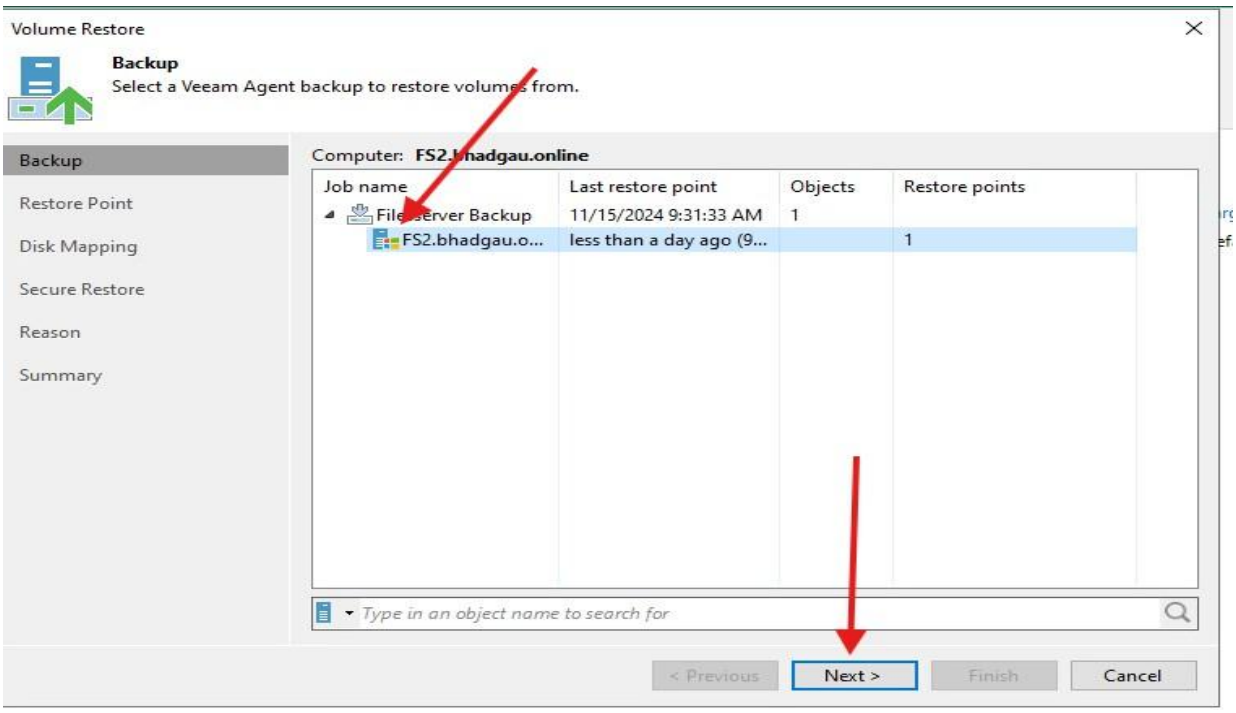
Volume Restore
Backup
Select a Veeam Agent backup to restore volumes from.
Backup
Restore Point
Disk Mapping
Secure Restore
Reason
Summary
Computer: FS2.bhadgau.online
Job name
Last restore point
Objects
Restore points
Filesserver Backup
11/15/2024 9:31:33 AM
1
FS2.bhadgau.o...
less than a day ago (9...
1
Type in an object name to search for
< Previous
Next >
Finish
Cancel

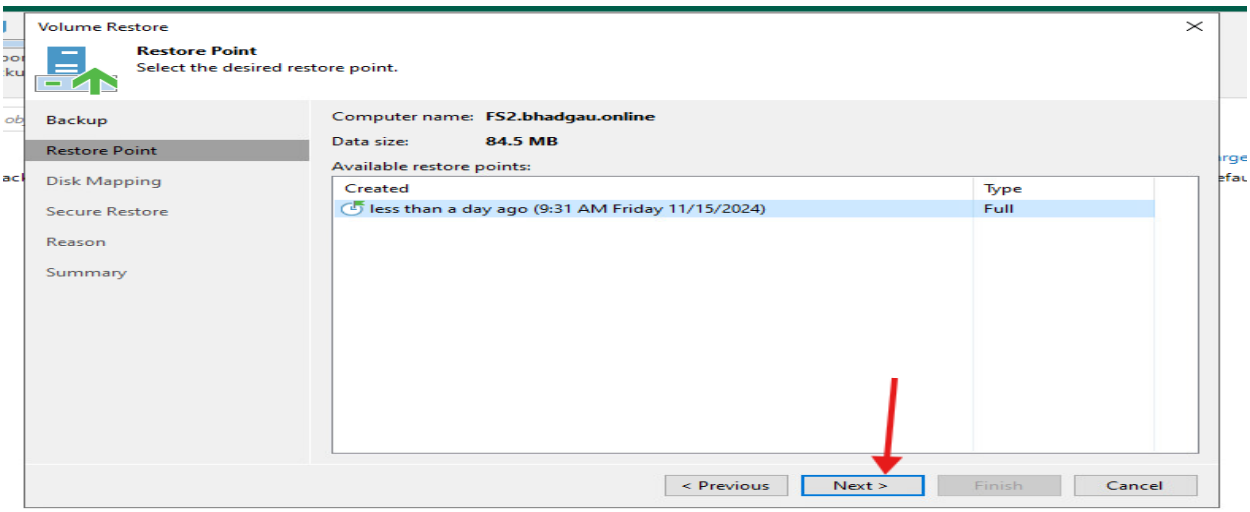

16. Disk Mapping:

1. For Disk Mapping, choose the Veeam Backup and click Next.
2. Click Yes and then Next again.
3. Choose Secure Restore to scan the restore point with an antivirus engine.
4. Click Next, Next, and then Finish.

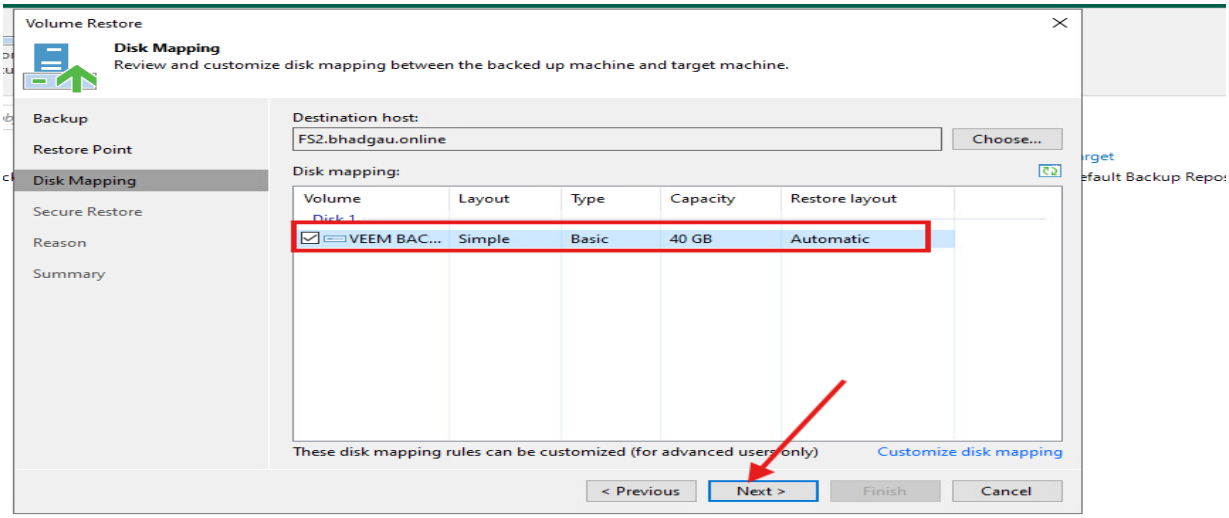

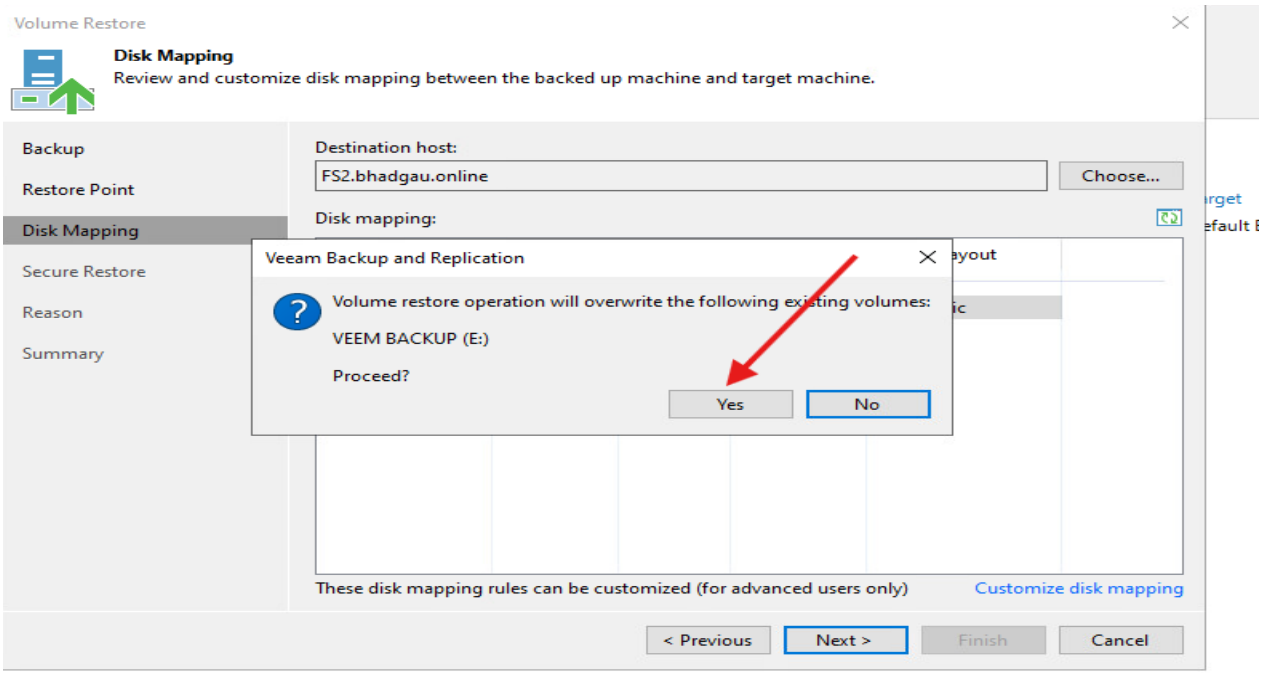
Volume Restore
Disk Mapping
Review and customize disk mapping between the backed up machine and target machine.
Backup
Restore Point
Disk Mapping
Secure Restore
Reason
Summary
Destination host:
FS2.bhadgau.online
Choose...
Disk mapping:
Veeam Backup and Replication
Volume restore operation will overwrite the following existing volumes:
VEEM BACKUP (E:)
Proceed?
Yes
No
These disk mapping rules can be customized (for advanced users only)
Customize disk mapping
< Previous
Next >
Finish
Cancel

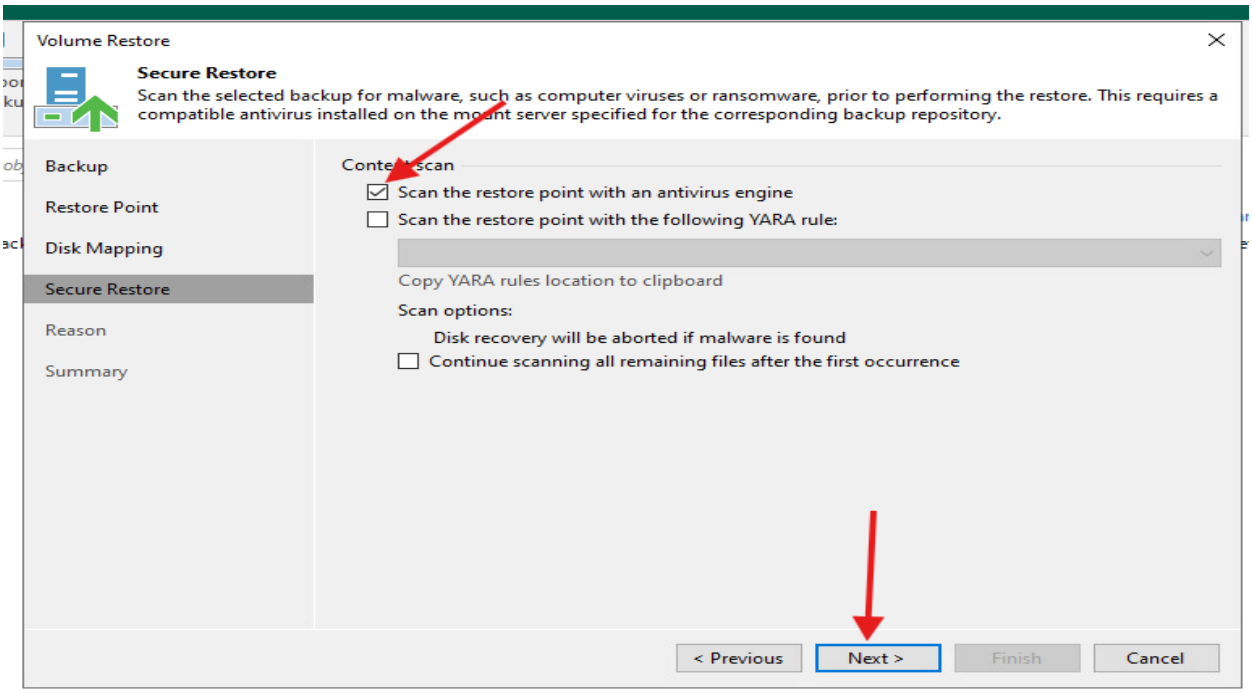
Volume Restore
Secure Restore
Scan the selected backup for malware, such as computer viruses or ransomware, prior to performing the restore. This requires a compatible antivirus installed on the mount server specified for the corresponding backup repository.
Backup
Restore Point
Disk Mapping
Secure Restore
Reason
Summary
Content scan
Scan the restore point with an antivirus engine
Scan the restore point with the following YARA rule:
Copy YARA rules location to clipboard
Scan options:
Disk recovery will be aborted if malware is found
Continue scanning all remaining files after the first occurrence
< Previous
Next >
Finish
Cancel

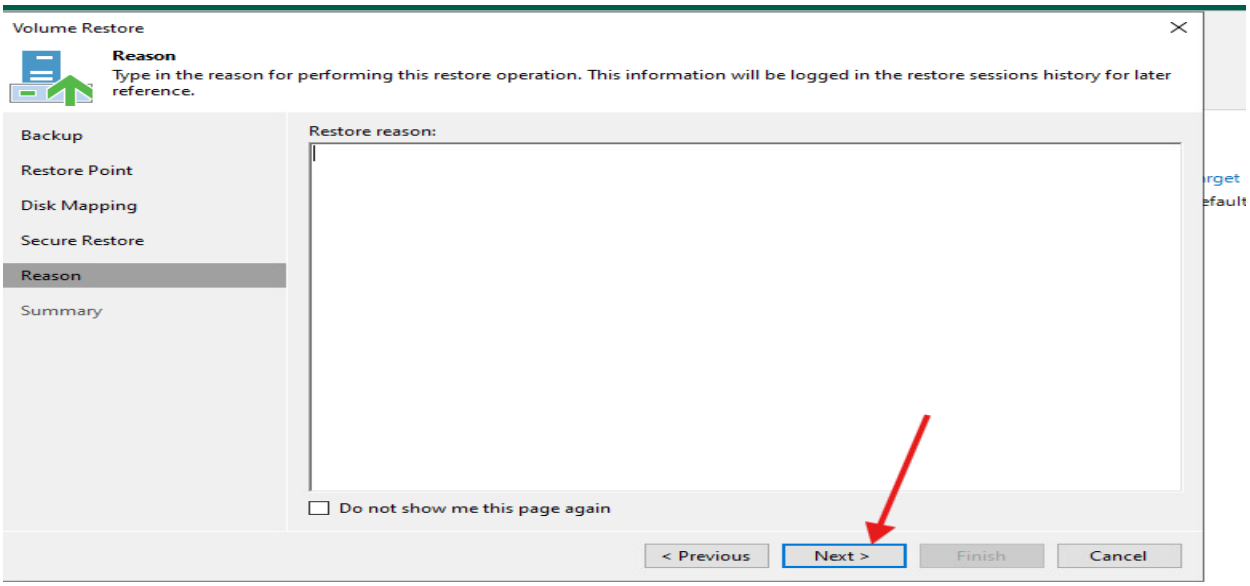

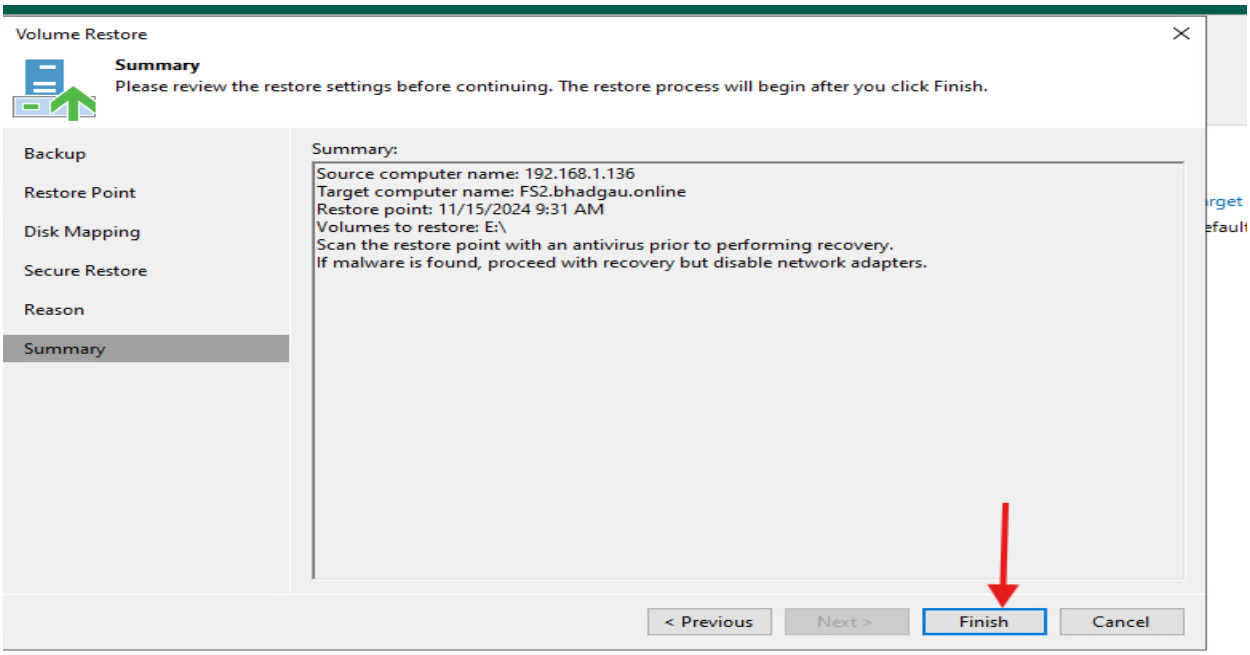

In the meantime, all the restored files and folders are in running status. If you see a 'success' message in the last 24 hours on the left-hand side under Job Backup, it means all the deleted files and folders have been restored.

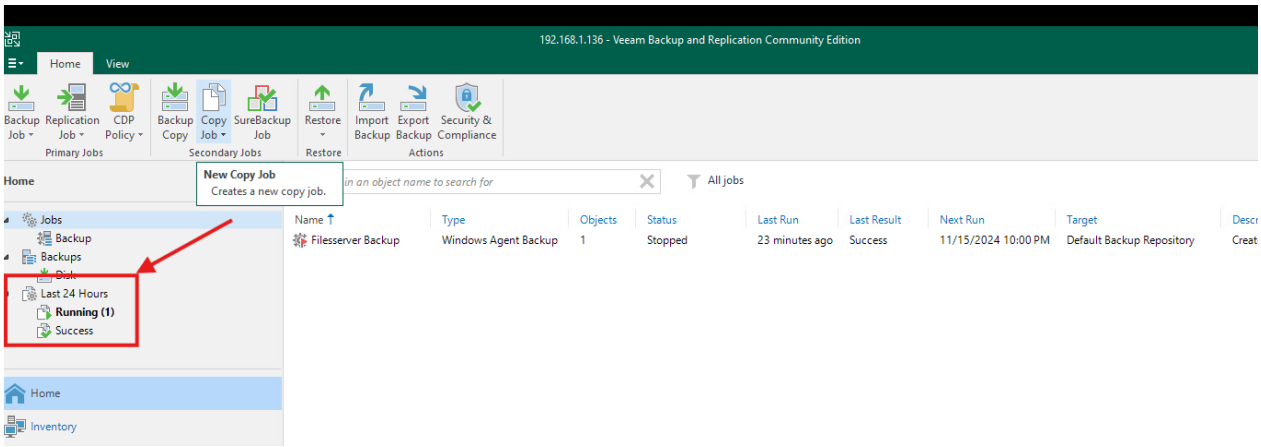

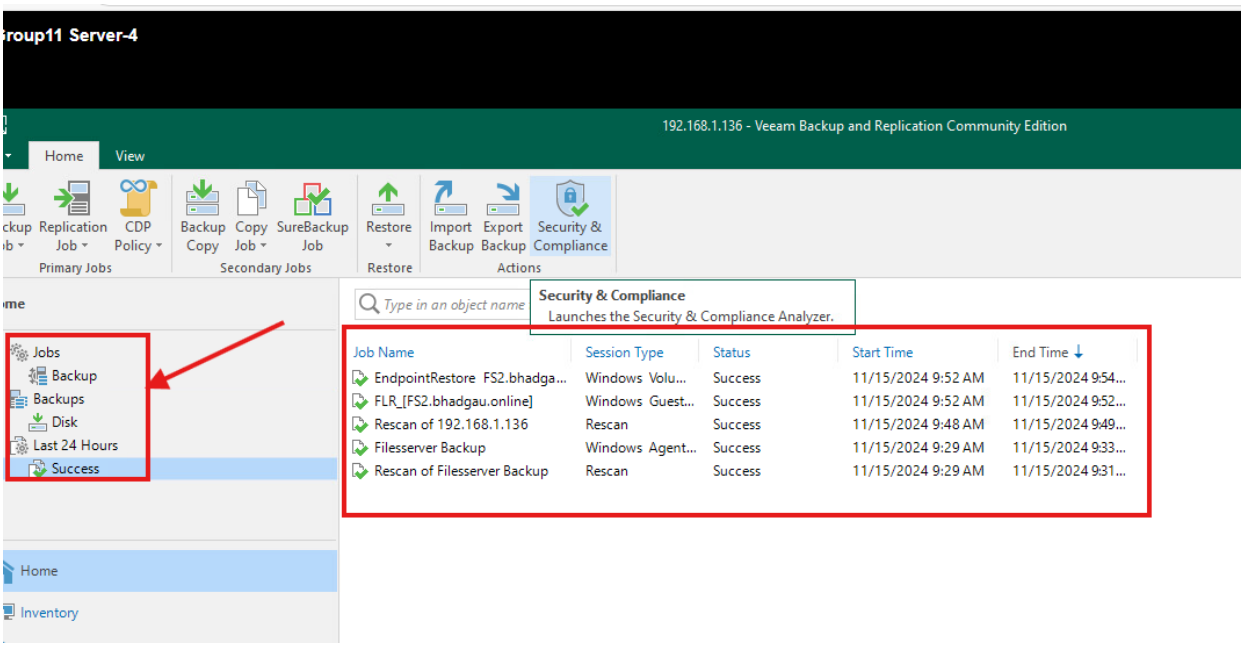

17. Go back to the file server drive E:\ and check if the files and folders have been restored. You should see all the files and folders that you had deleted from the fileserver drive E:\ earlier.

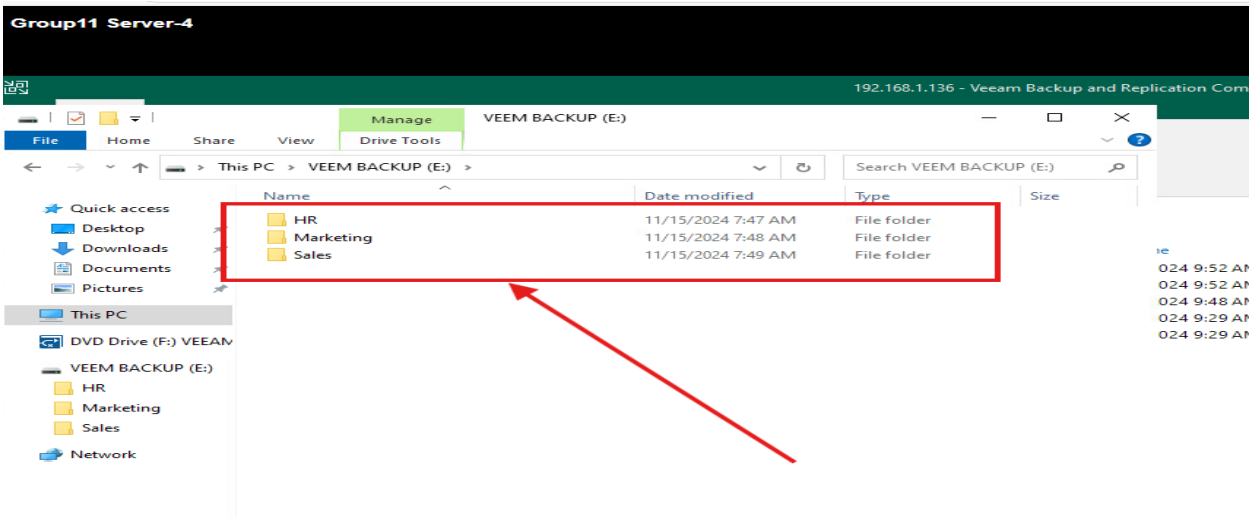

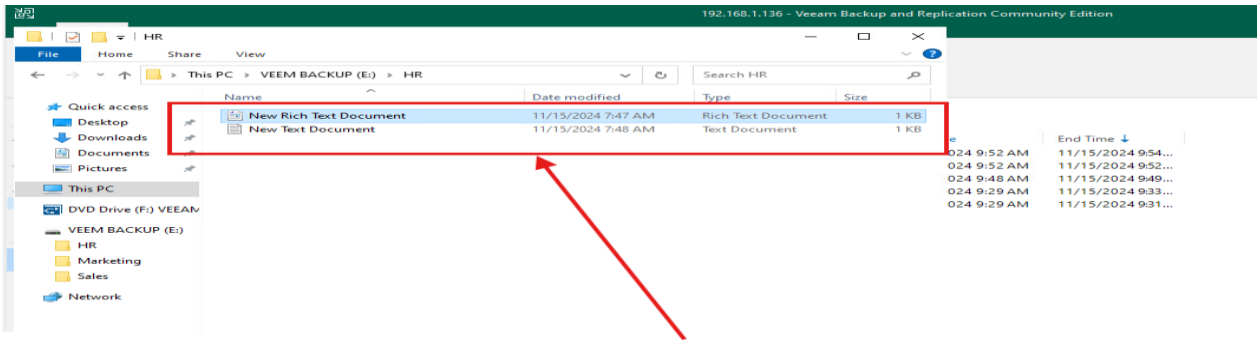

Configuring Veeam Backup in businesses is essential because it helps protect valuable data from being lost due to hardware failures, cyberattacks, or accidental deletions. Veeam ensures that company data, applications and systems are regularly backed up and can be quickly restored if needed, minimizing downtime and financial losses. It also offers advanced features like replication, cloud integration, and monitoring, making it a reliable choice for businesses to maintain continuity and meet compliance requirements. In simple terms, it’s like having a secure safety net for a company's critical information.